The Laurel '53

The Laurel
OF
1953
Volume IV
Presented by

THE SENIOR CLASS
of
Millbrook High School

Mrs. Johnston I will never forget you, ever! You have done so much to make my High School days something to remember forever.

Mrs. Johnston, both of us have certainly enjoyed having you as our home room teacher for our last and most enjoyable year in high school. We will remember you as one who contributed so much to our lives.

Love, Pete & Emily

EMILY MUNCH
Associate Editor

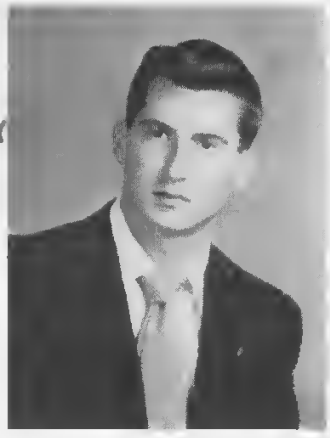

RONALD NORWOOD
Business Manager

Mrs. Johnston,
We would
you for your
helpfulness in our senior
that I had rather had
really enjoyed
us and helping us
our work. It is hard
with so much com-
we really appreciate

Laurel

PETE HOADLEY
Sports Editor

NINA LLOYD
Club Editor

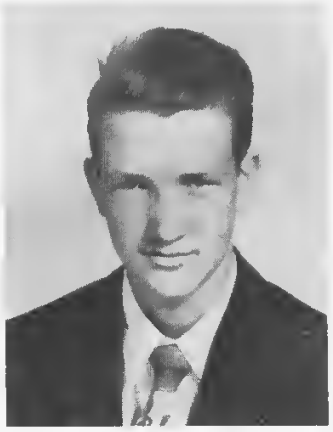

JOE BARNES
Art Editor

Mrs. Johnston
I might be leaving Millbrook
but I will not forget
you or this school
Joe Barnes

J. M. MEARES
Art Editor

Mrs. Johnston & associates
your kind ways and helpful hint
during my school life. I will

HAYWOOD BARHAM
Joke Editor

9 will never forget
eb to make my
remember forever.
e certainly enjoyed

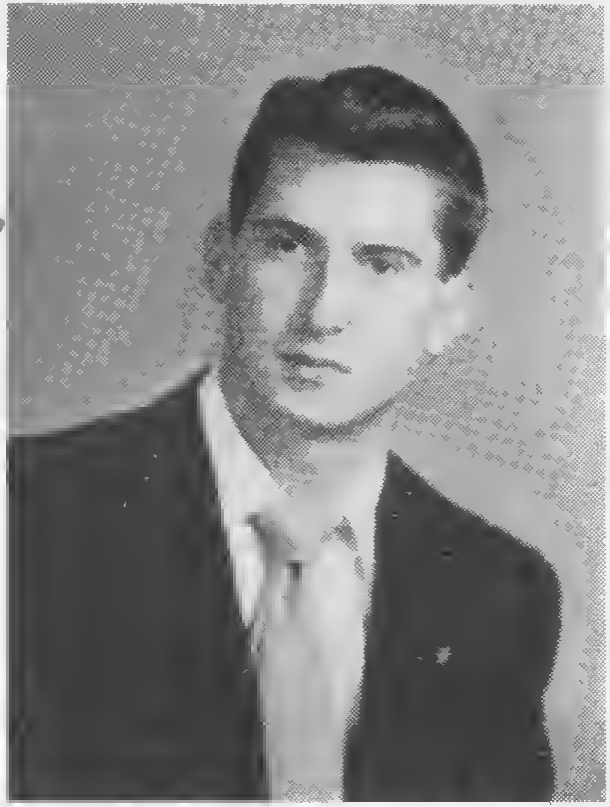

EMILY MUNCH
Associate Editor

Mrs. Johnston,

We would

our lives.

loud, Pete
& Emily

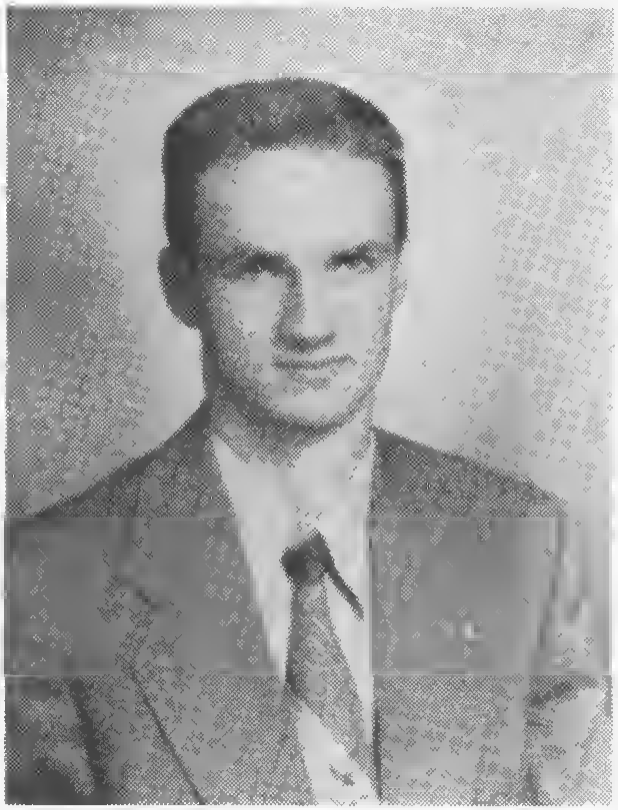

PETE HOADLEY
Sports Editor

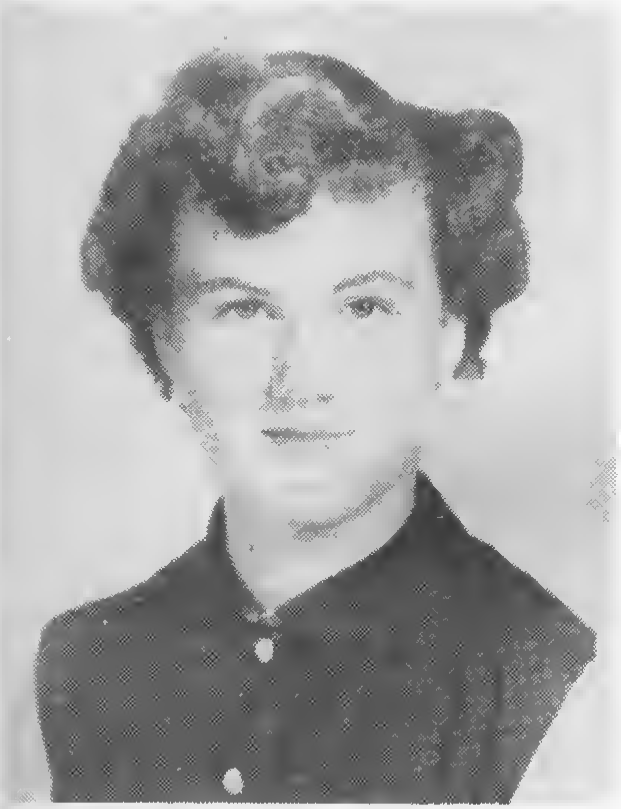

NINA LLOYD
Club Editor

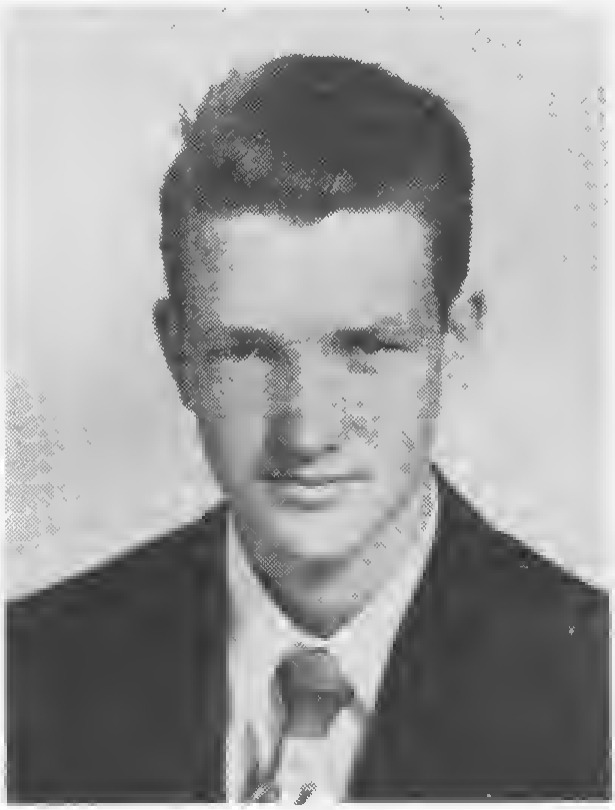

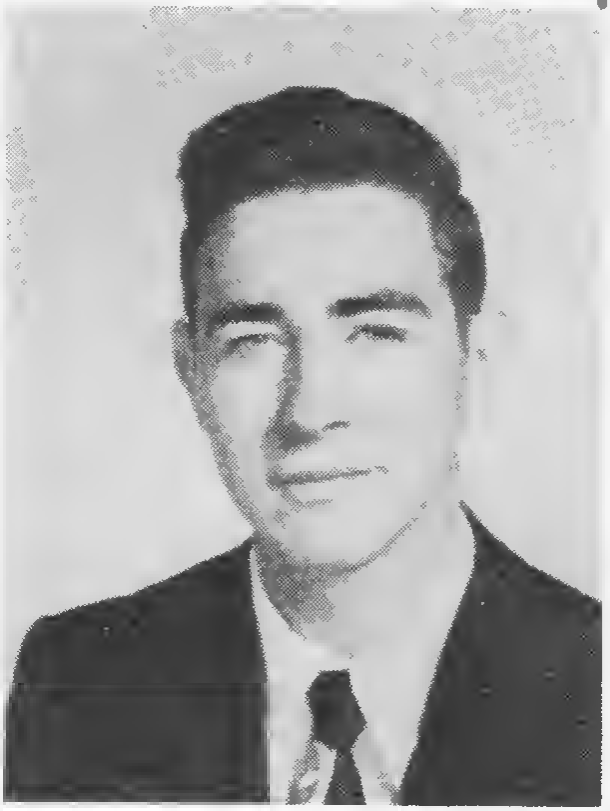

J. M. MEARES
Art Editor

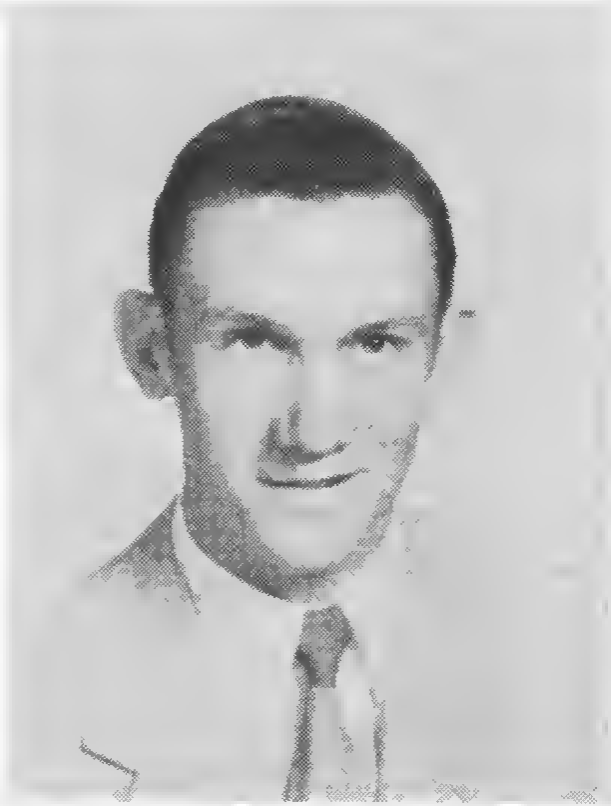

LOUISE JONES
Editor-in-Chief

Thank you for your co-operation
It has been wonderful working
with you.
Louise"

BETTY JEAN TURNER
Class Editor

like to thank
thought and
year. I don't know a teacher
I'd rather work under. We wish
Staff your being with
in our trouble and
these days to find anyone
sideration for students.
it.
Ronald
&
Betty Jean

EDWARD GRIFFIN
Circulation Manager

MARY S. JOHNSTON
Adviser

MARY NORWOOD
Picture Editor

I certainly did
enjoy working on
the Annual with you.
"Mary Ann"

NORRIS ROSZEL
Advertising Manager

PEGGY STEWART
Advertising Manager

Mrs. Johnston,
I am sure that my future hopes and dreams would never have been what they are if you had not been my senior teacher. Your English classes have been a great help in my preparations for college. I shall

Thank you for
it has been
with you.
Lo

LOUISE JONES
Editor-in-Chief

like to thank

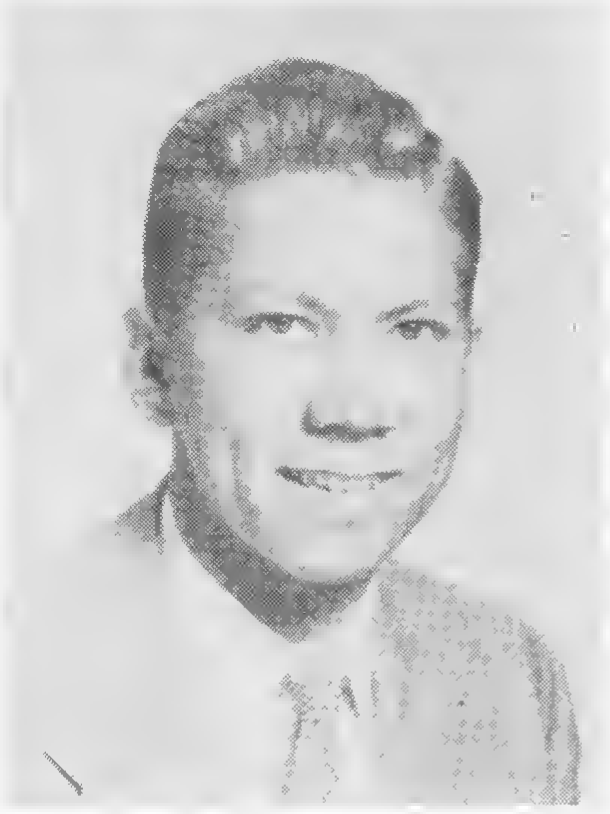

EDWARD GRIFFIN
Circulation Manager

MARY S. JOHNSTON
Adviser

Ronald
&
Kitty Jean

NORRIS ROSZEL
Advertising Manager

Mrs. Johnston,
I am sure
would never ha

Foreword

Seconds are left; our time is running out. Our last touchdown is in full view. We've scored a victory—our last at Millbrook. The game is finished. Our task is done. We've raced the field from kick off to the last yea, and now, we, as victorious '53 Seniors, proudly, humbly, and somewhat reluctantly pass a long straight pass on to future classes. With loving eyes, we look back upon our freshman, and sophomore, junior and senior years with sincere thanks for the fond memories we will treasure forever. We've scored our wins and suffered our losses, gaining true understanding and never forgetting values from our coaches and captains. Through our first year, we were ever faced with the challenge of possible defeat. Then our second year, we gained new courage, faced the future with a new hope. The third year we began to realize the scores of records we were placing on the books. Now we as Seniors are looking back over our wins and losses. Proud and with hearts full of fond memories of the good times and the bad, we only hope that by this 1952-53 Laurel, the players who are stepping forward may gain from our example, our trials and errors. We now wish to pass the ball for the last time and run for our last touchdown, wishing, hoping, and praying that God will be with you and guide you to Victory in the way that He has guided us.

Louise Jones

Editor-in-Chief

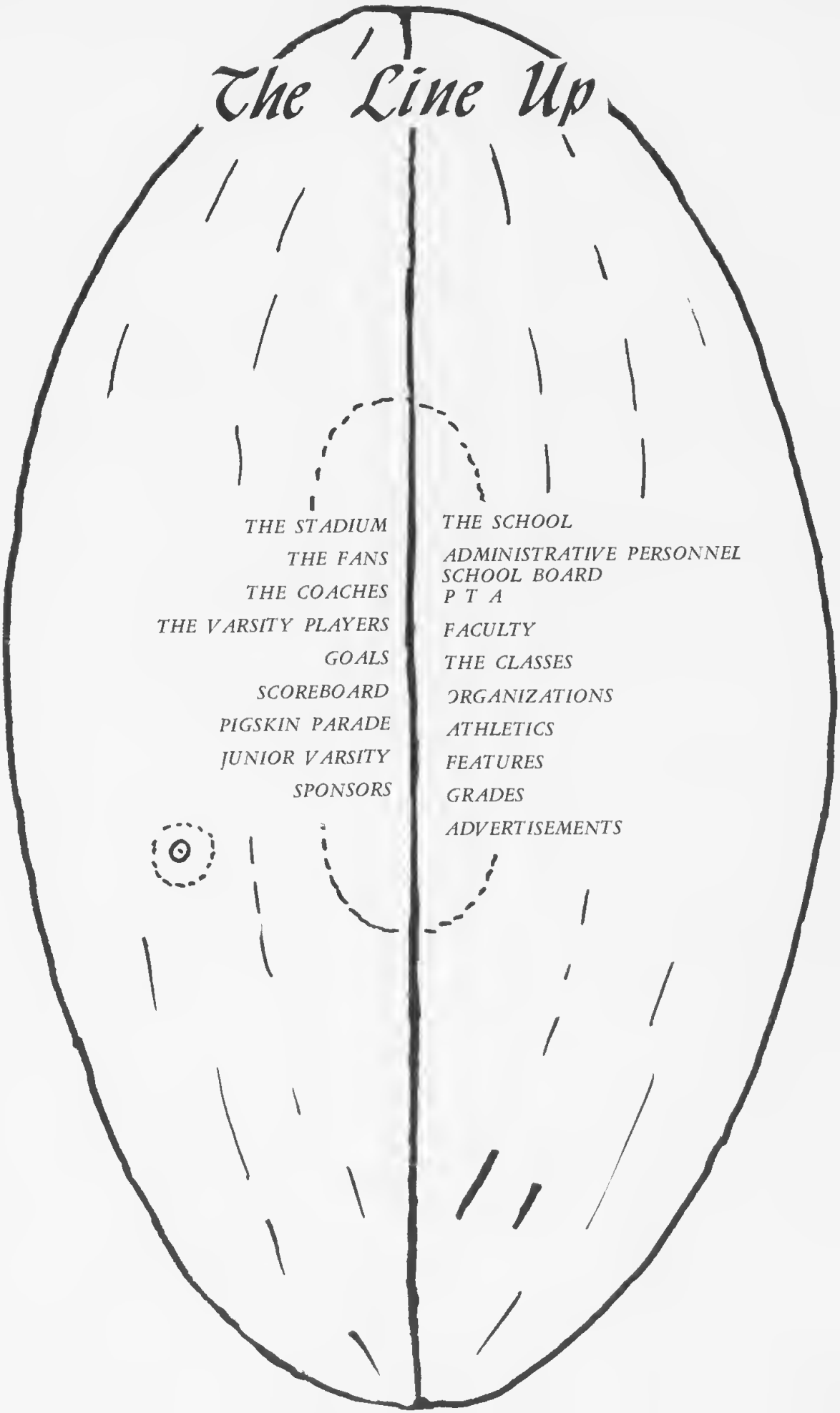
The Line Up
THE STADIUM
THE FANS
THE COACHES
THE VARSITY PLAYERS
GOALS
SCOREBOARD
PIGSKIN PARADE
JUNIOR VARSITY
SPONSORS
THE SCHOOL
ADMINISTRATIVE PERSONNEL
SCHOOL BOARD
P T A
FACULTY
THE CLASSES
ORGANIZATIONS
ATHLETICS
FEATURES
GRADES
ADVERTISEMENTS

Dedication

In tribute to his devotion, leadership, and earnest endeavors in behalf of our welfare, we the senior class of Millbrook High School dedicate the nineteen fifty three edition of THE LAUREL to:

MR. W. M. BEASLEY
Principal of Millbrook High School
Millbrook, North Carolina

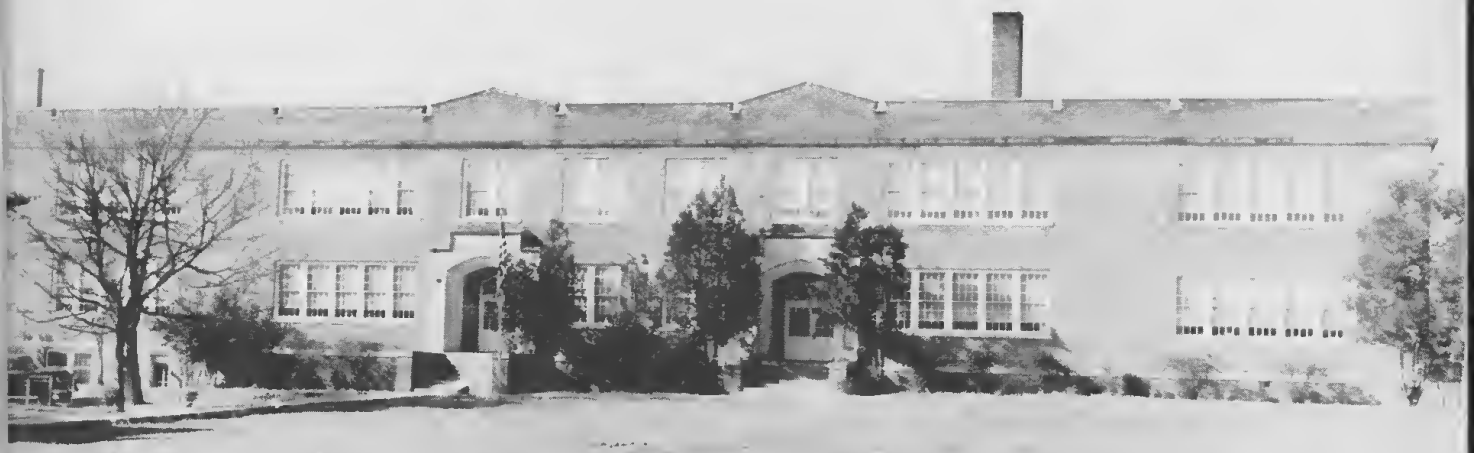

HIGH SCHOOL BUILDING

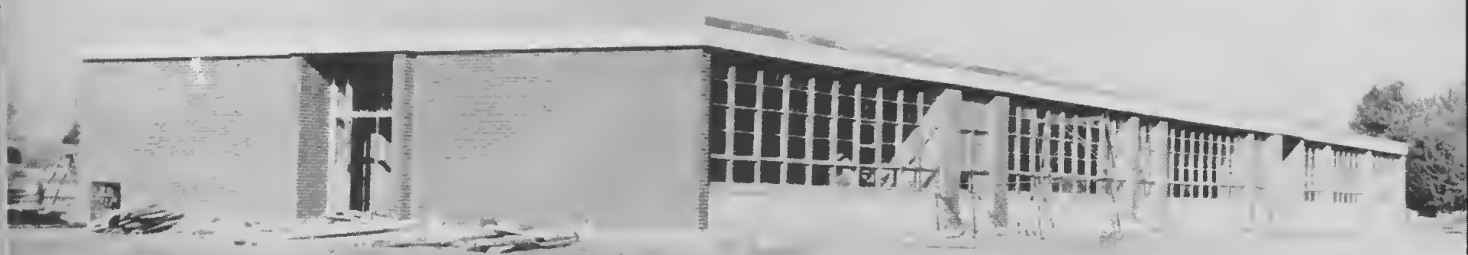

ELEMENTARY CAFETERIA

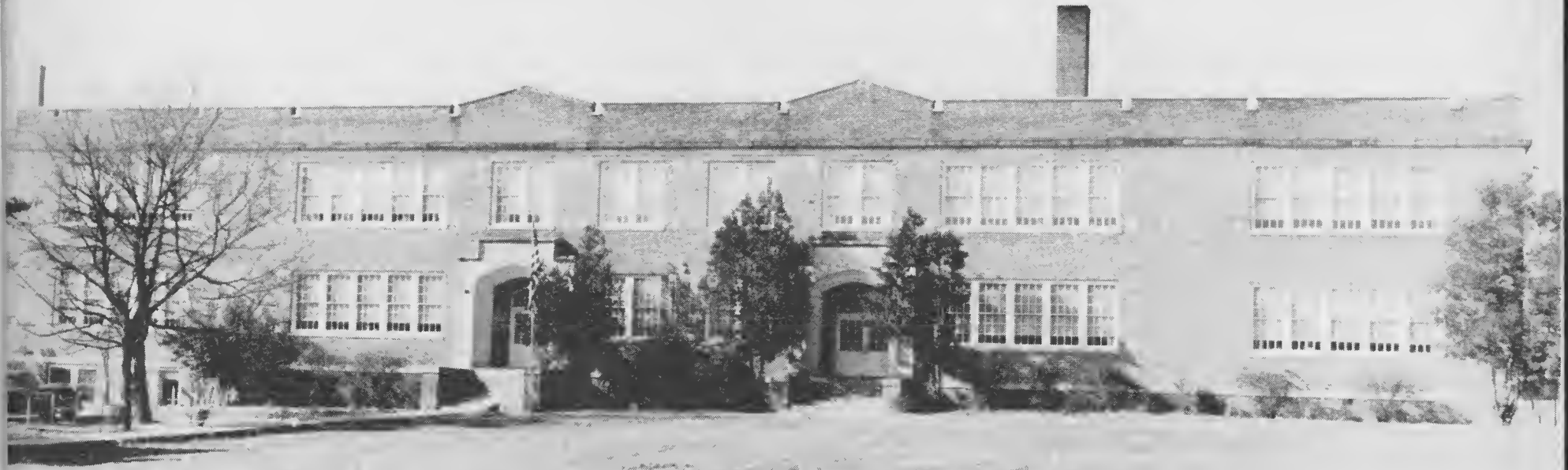

HIGH SCHOOL BUILDING

ELEMENTARY CAFETERIA

RANDOLPH BENTON
VOCATIONAL BUILDING

LITCHFORD
GYMNASIUM

RANDOLPH BENTON
VOCATIONAL BUILDING

LITCHFORD
GYMNASIUM

Administrative Personnel

FRED SMITH
Assistant Superintendent
Wake County Schools

RANDOLPH BENTON
Superintendent
Wake County Schools

W. M. BEASLEY
Principal
Millbrook School

MRS. CATHERINE REVELL
Elementary Supervisor

MRS. GLADYS BARNES
High School Supervisor

School Board

GEORGE NORWOOD

N. A. FERRELL
Chariman

WAYLAND MASSENGILL

JOHN MEARES

ROBERT BASS

MRS. CATHERINE REVEL
Elementary Supervisor

GEORGE NORWOOD

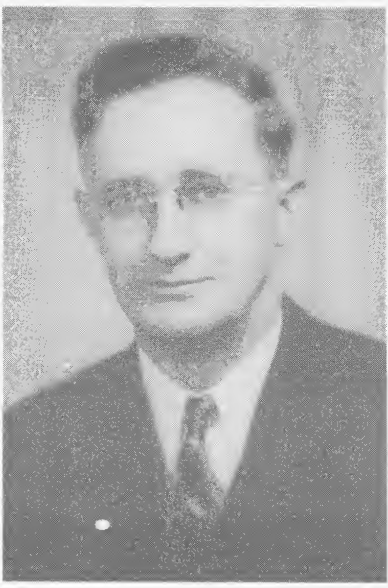

RANDOLPH BENTON
Superintendent
Wake County Schools

School Board

W. M. BEASLEY
Principal
Millbrook School

MRS. GLADYS BARNES
High School Supervisor

WAYLAND MASSENGILL

Parent-Teachers Association

President

MRS. GLENN RANDALL

Vice President

MRS. EDWARD ORR

Secretary

MRS. GEORGE HOADLEY

Treasurer

MRS. EDWIN SWARTZ

Art ..... Mrs. Eugene Schwall
Ways and Means ..... Mr. Robert Bass
Welfare ..... Mrs. E. N. Lorren
Mrs. Jack Kelly
Buildings and Grounds ..... Mr. Glenn Randall
Hospitality ..... Mrs. R. C. Nesmith
Miss E. C. Sanderford
Membership ..... Mr. and Mrs. W. M. Beasley
Spiritual Education ..... Mr. and Mrs. C. W. Reeder
Parent Education and Study Groups, Mr. R. L. Newton
Mrs. C. H. Pritchard
Pre-School Service ..... Mrs. Essie Price
Home and Family Life ..... Mrs. R T. Bartholomew
Congress Publications ..... Mrs. T. Greenwood
Grade Parents ..... Mrs. Andrew Bailey
Mrs E. T. Evans
Parliamentarian ..... Mrs. W. B. Williford
Health and Sanitation ..... Mrs. Frank Cashwell
International Relations ..... Mr. James O'Hara
Mr. James Johnson
Safety ..... Mr. Geo. Norwood

Music ..... Mrs. H. E. Reese
Founders' Day and History ..... Mrs. A. C. Green
Mrs. E. B Haynes
Citizenship ..... Miss Myra Olive
Goals ..... Mrs. George Dunn
Civil Defense ..... Mr. T. Greenwood
Mental Hygiene ..... Mrs. W. D. Page
PTA Magazine ..... Mrs. F. R. Danielson
Mrs. J. B. Hunt, Jr.
Legislation ..... Mr. John Meares
Audio-Visual ..... Mrs. Mary Johnston
Education ..... Mrs. Willard Winborne
School Lunch ..... Mrs. D. L. Harward
Reading and Library Service ..... Mrs. E. Haithcock
Mrs. C. H. McCall
Recreation ..... Dr. George Hoadley
Exceptional Child ..... Mrs. D. C. Matthews
School Education ..... Mrs. N. A. Ferrell
Publicity ..... Mrs. R. B. Berry
Mrs. F. R. Danielson
Telephone ..... Mrs. Charlie Jones

MILLBROOK PEOPLE TALK ABOUT the enjoyment of working together which has resulted not only in remarkable progress for the school, but also in a well rounded program, providing some form of social activity for each member of the community.

ACCOMPLISHMENTS

School safety patrol
Pre-school clinic
Grounds landscaping
Purchase of records and player
Welfare aid for needy families
Civil Defense planning
Operation of own school bus
Subscriptions to P.T.A. publications
Participation in Duke Dental Clinic
Community recreation program planning
Attendance at P.T.A. School of Instruction
Attendance at University of North Carolina Citizenship conference
Attendance at State, County, District P.T.A. conventions
Active sponsorship of state and county legislative programs for education
Vocational Guidance program
P.T.A. Bulletin
MILLBROOK PEOPLE TALK ABOUT . . .
Purchase of pitch pipes and piano
Grade mothers' room activities
Recognition of national founders
Standardization of art equipment

ACTIVITIES

Square Dances
Harvest Festival
Barbecue supper
Christmas open house
Grade mothers' school parties
Sponsorship home produced musical—*Prescription for Love*
Sponsorship Sauline Players stage production
Community sings
Womanless Wedding
Grade mothers' supper
Reception for teachers
Sponsorship student pictures

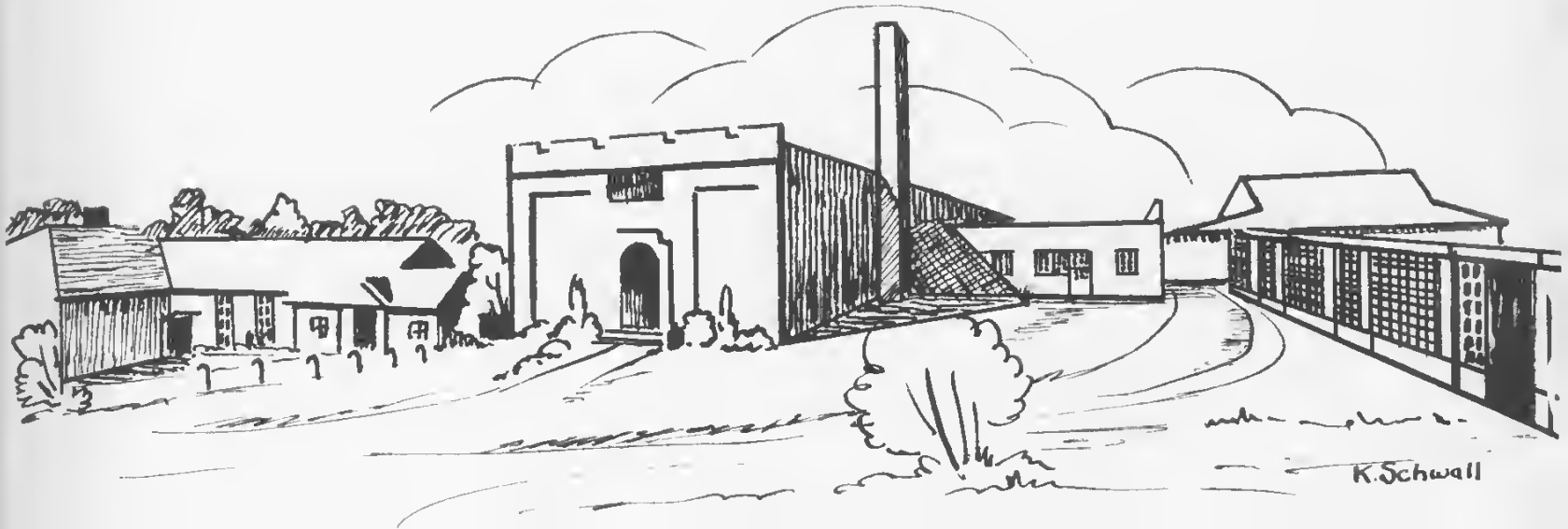

Faculty

WILBUR M BEASLEY, *Principal*
A.B., Duke University
M.A., North Carolina State College
Mathematics, American History

JAMES D. JOHNSON
B.S., East Carolina College
Peabody College
Physical Education, Social Studies

MRS. MARY S. JOHNSTON
A.B., Meredith College
University of North Carolina
English, French, Latin

MYRA OLIVE
A.B., Meredith College
Mathematics, English

EVERETTE CLAIRE SANDERFORD
B.S., Woman's College of U. N. C.
Vocational Home Economics

DORIS STEVENS
A.B., East Carolina College
Typing, Bookkeeping

WILLARD T. WINBORNE
B.S., North Carolina State College
Vocational Agriculture

MRS. LOIS YELTON
Mars Hill College
B.S., Limestone College
Natural and Social Sciences

HELEN DAY
B.S., Woman's College of U. N. C.
Piano

MRS. ELMA HAITHCOCK
Meredith College
Librarian, Cafeteria Assistant

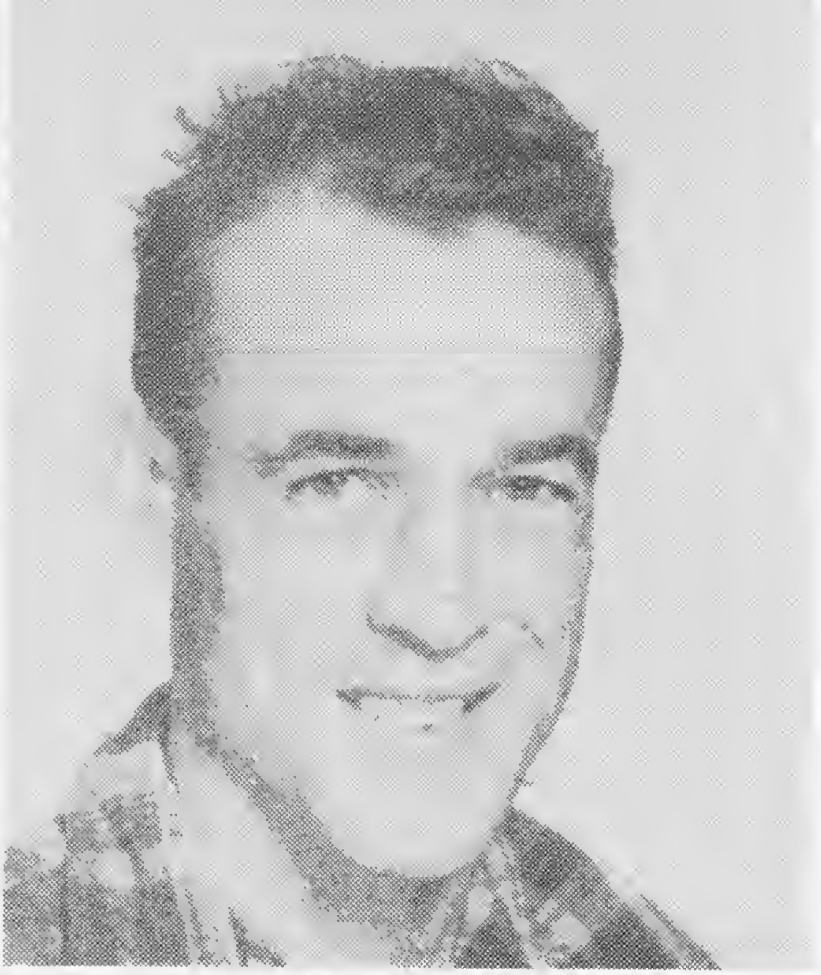

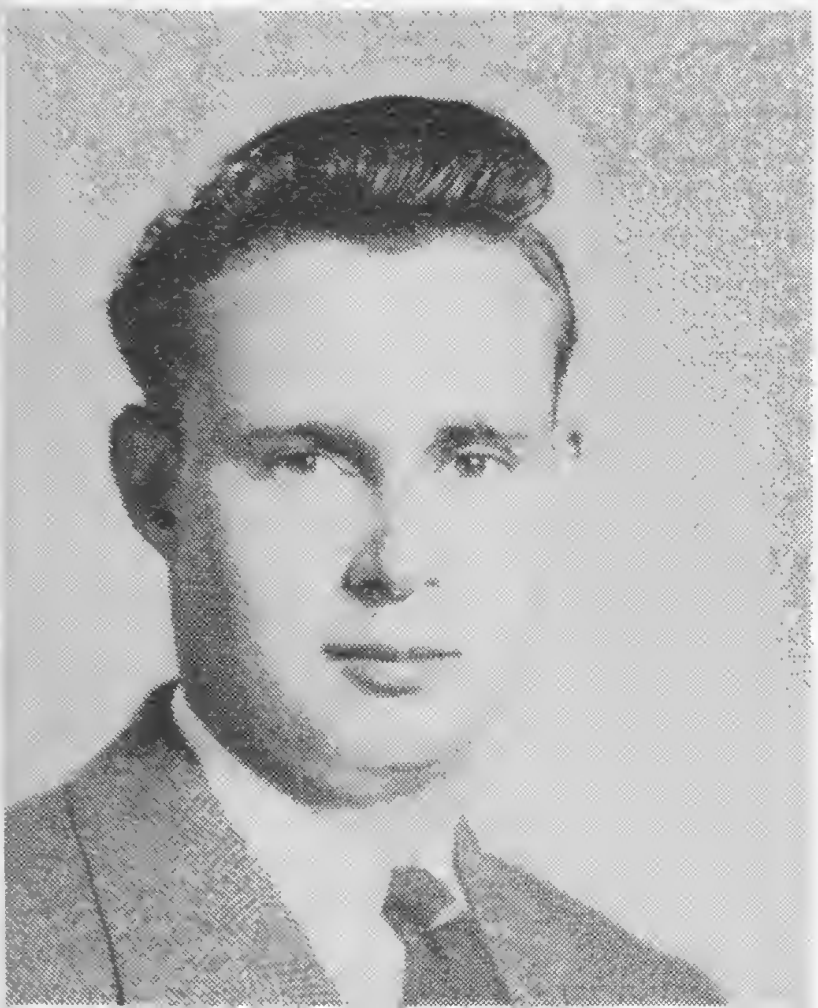

MRS. LUCY CAIN BEASLEY
B.S., Meredith College
Appalachian State Teachers College
Second Grade

MRS. CHARLOTTE B. DIDAWICK
Virginia Intermont College
East Carolina College
Third Grade

MOLLYE DRINKARD
B.S., Roanoke College
M.S., University of Virginia
Fourth Grade

MRS. ELVA H. FERRELL
A.B., Meredith College
Fifth Grade

MRS. ANNIE WOOD HARTSFIELD
A.B., East Carolina College
Columbia University, Teachers' College
Second Grade

MRS. NETA B. HAYWOOD
A.B., Woman's College of U. N. C.
Eighth Grade

MRS. MARTHA C. JACKSON
East Carolina College
North Carolina State College
Sixth Grade

MRS. PEGGY W. JOHNSTON
A.B., Meredith College
First, Second Grades

MRS. ANNA KELLY
A.B., Murray State College
Third Grade

MRS. WILLA LEE MORGAN
A.B., Meredith College
Sixth Grade

MRS. ESSIE J. PRICE
B.S., Oxford College
First Grade

MRS. MARY C. RANDALL
B.S., Madison College
M.A., Columbia University
Eighth Grade

MRS. GWENDOLYN REESE
B.S., East Carolina College
Third, Fourth Grades

MRS. HELEN M. SMILEY
B.S., Howard Payne College
First Grade

MRS. MARGARET SWARTZ
East Carolina College
First Grade

MRS. ELIZABETH C. THOMAS
A.B., Meredith College
Seventh Grade

MRS. ALICE D. TUTTLE
A.B., Atlantic Christian College
Fourth Grade

MRS. VENA M. WILBURN
Elon College
North Carolina State College
Fifth Grade

MRS. JULIA S. WILLIFORD
Peace College
A.B., Western Carolina Teachers' College
Seventh Grade

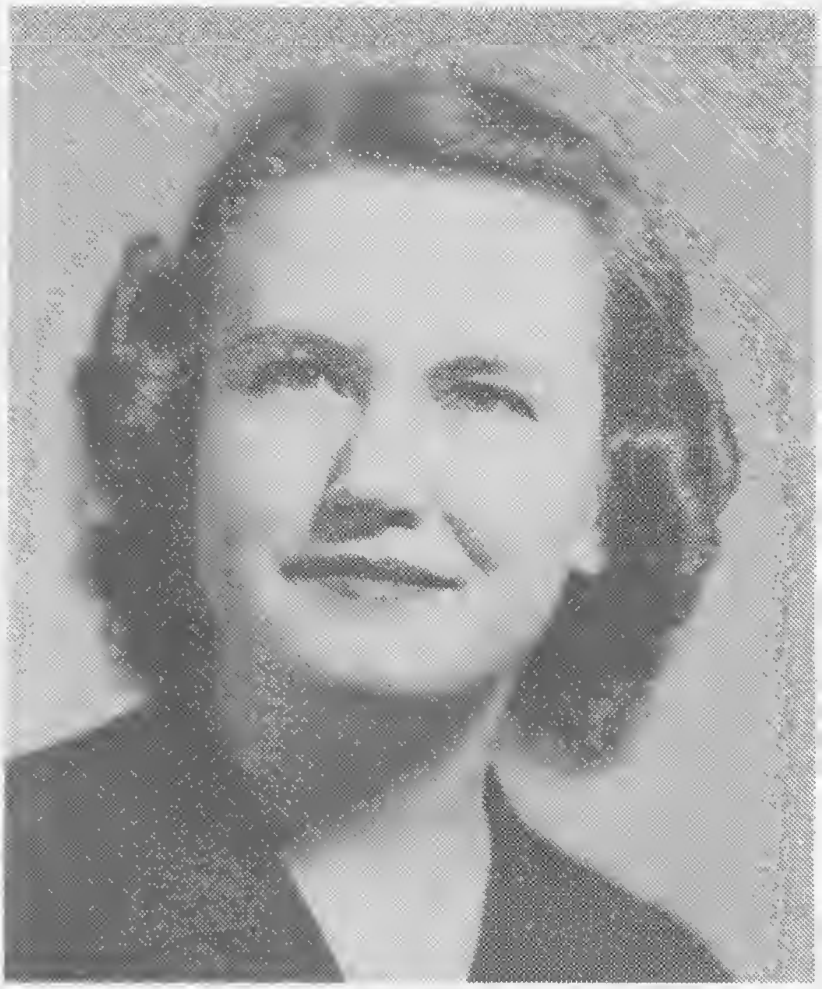

Classes

Seniors

President . . . . BILL HALL
Vice President . . . . RONALD NORWOOD
Secretary . . . . . LOUISE JONES
Treasurer . . . . . MARY ANN NORWOOD
Sgt.-at-Arms . . . . . CHARLES WATKINS
Adviser . . . . . MRS. MARY S. JOHNSTON

MOTTO
"Question not, but live and labour till yon goal be won."

COLORS
Red and White

FLOWER
Carnation

MASCOTS

Don Ferrell Billie Ann Griffin

President ..... BILL HALL
Vice President ..... RONALD NORWOOD
Secretary ..... LOUISE JONES
Treasurer ..... MARY ANN NORWOOD
Sgt.-at-Arms ..... CHARLES WATKINS
Adviser ..... MRS. MARY S. JOHNSTON

WILLIAM GERALD BAILEY
Jerry

FFA 1, 2, 3, 4, Secretary, Monogram Club 4; Basketball 3, 4; JV 1, 2; Bus Conductor 3.

TERRELL JONES BAILEY
Terry

FFA 1, 2, 3, 4.

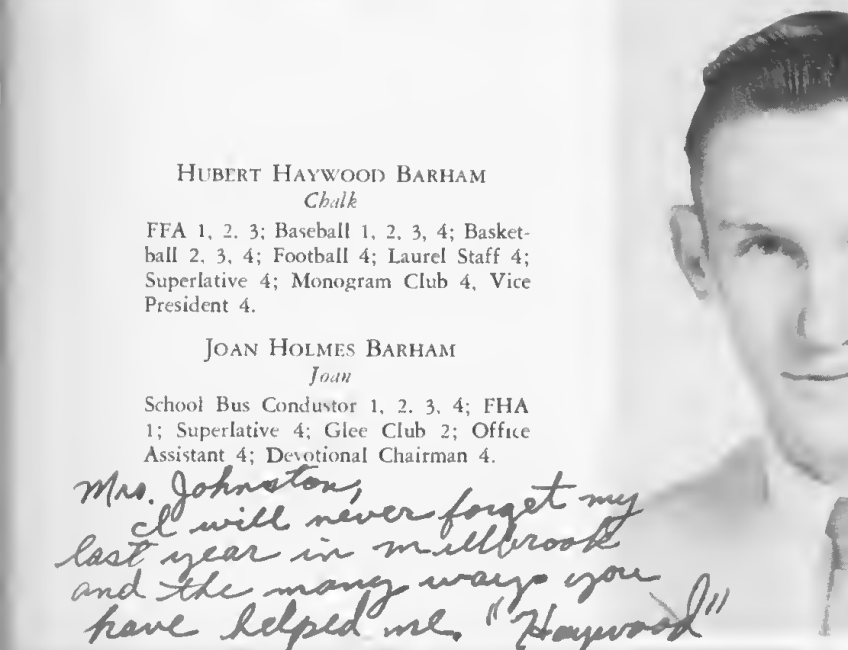

HUBERT HAYWOOD BARHAM
Chalk

FFA 1, 2, 3; Baseball 1, 2, 3, 4; Basketball 2, 3, 4; Football 4; Laurel Staff 4; Superlative 4; Monogram Club 4, Vice President 4.

JOAN HOLMES BARHAM
Joan

School Bus Condustor 1, 2, 3, 4; FHA 1; Superlative 4; Glee Club 2; Office Assistant 4; Devotional Chairman 4.

Mrs. Johnston,
I will never forget my last year in millbrook and the many ways you have helped me. "Haywood"

Mrs. Johnston,
I have enjoyed being in your room. Thank you for being so sweet during my Junior & Senior year.
Joan

BOBBY LOUIS BARKER
Kat

Basketball 2, 3, 4, Manager 1; Baseball 2, 3, 4; Football 4; Monogram Club 4; Bus Driver 2, 3; FFA 1, 2, 4, Parliamentary Procedure 4, Treasurer; Band 1; Junior Play; 4-H Club 1, 2; Marshall 2.

JOSEPH FLOYD BARNES
Joe

FFA 1, 2; Monogram Club 4; Football 4; Sub. Bus Driver 3, 4; Laurel Staff; Superlative.

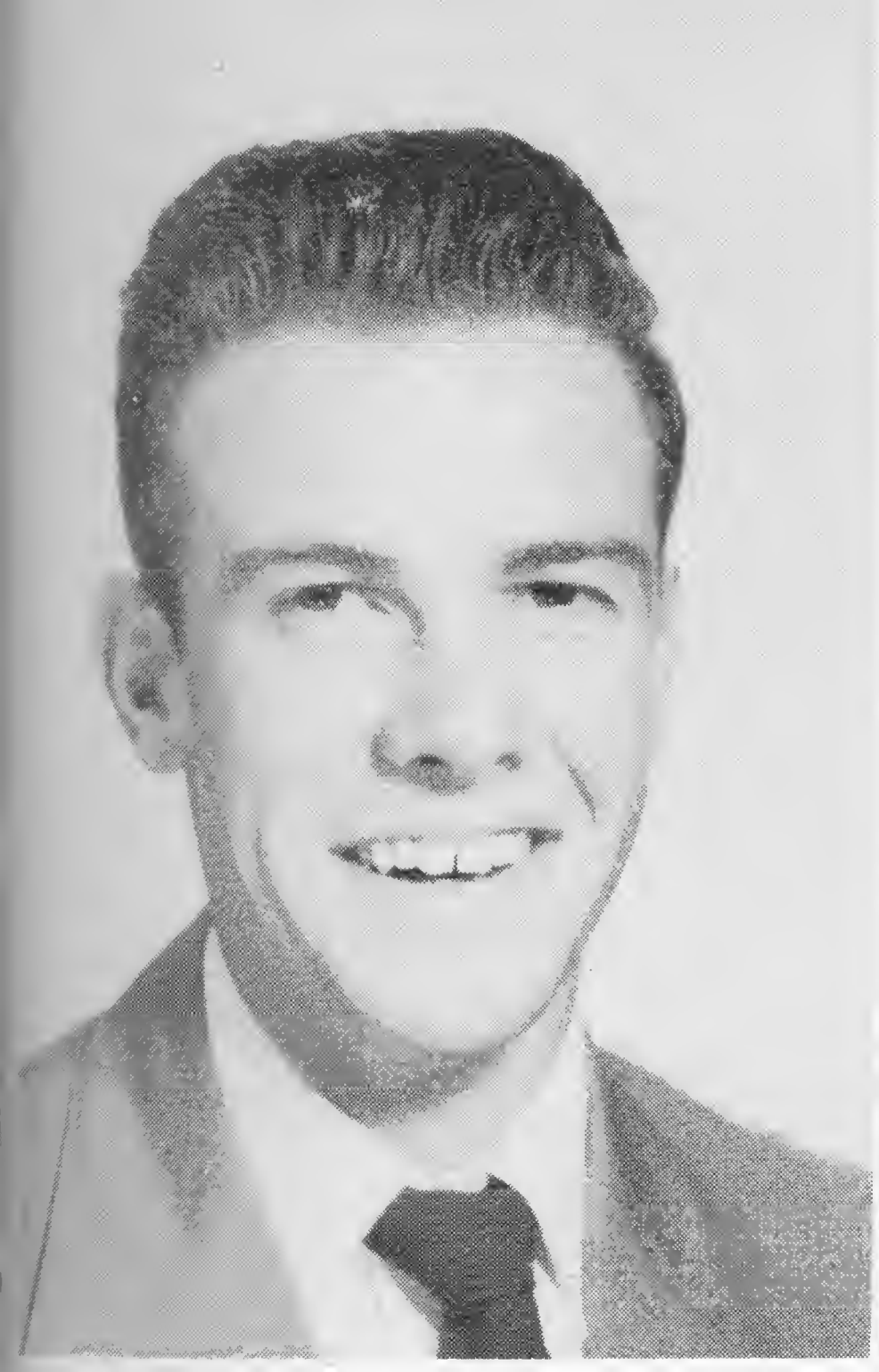

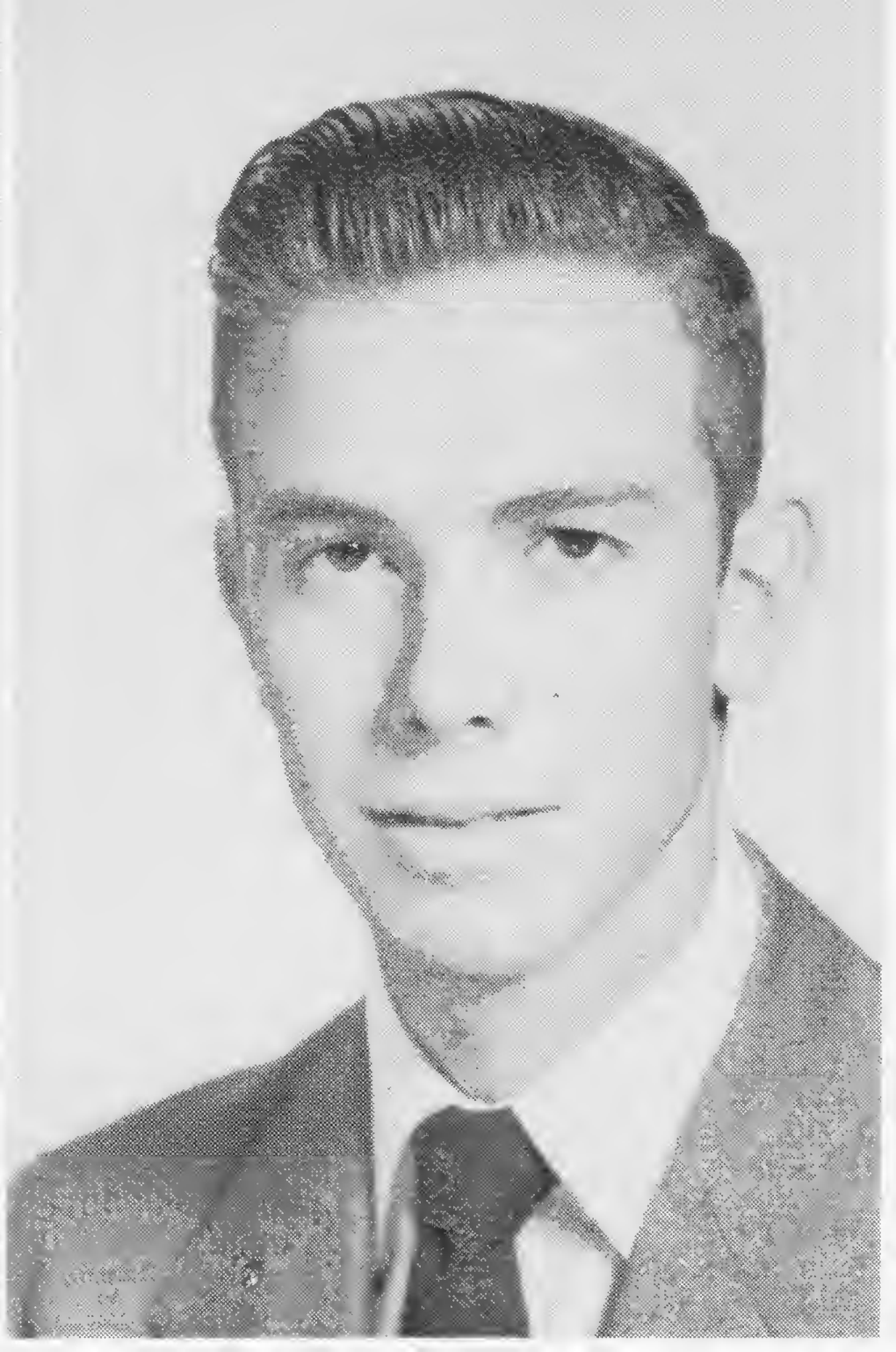

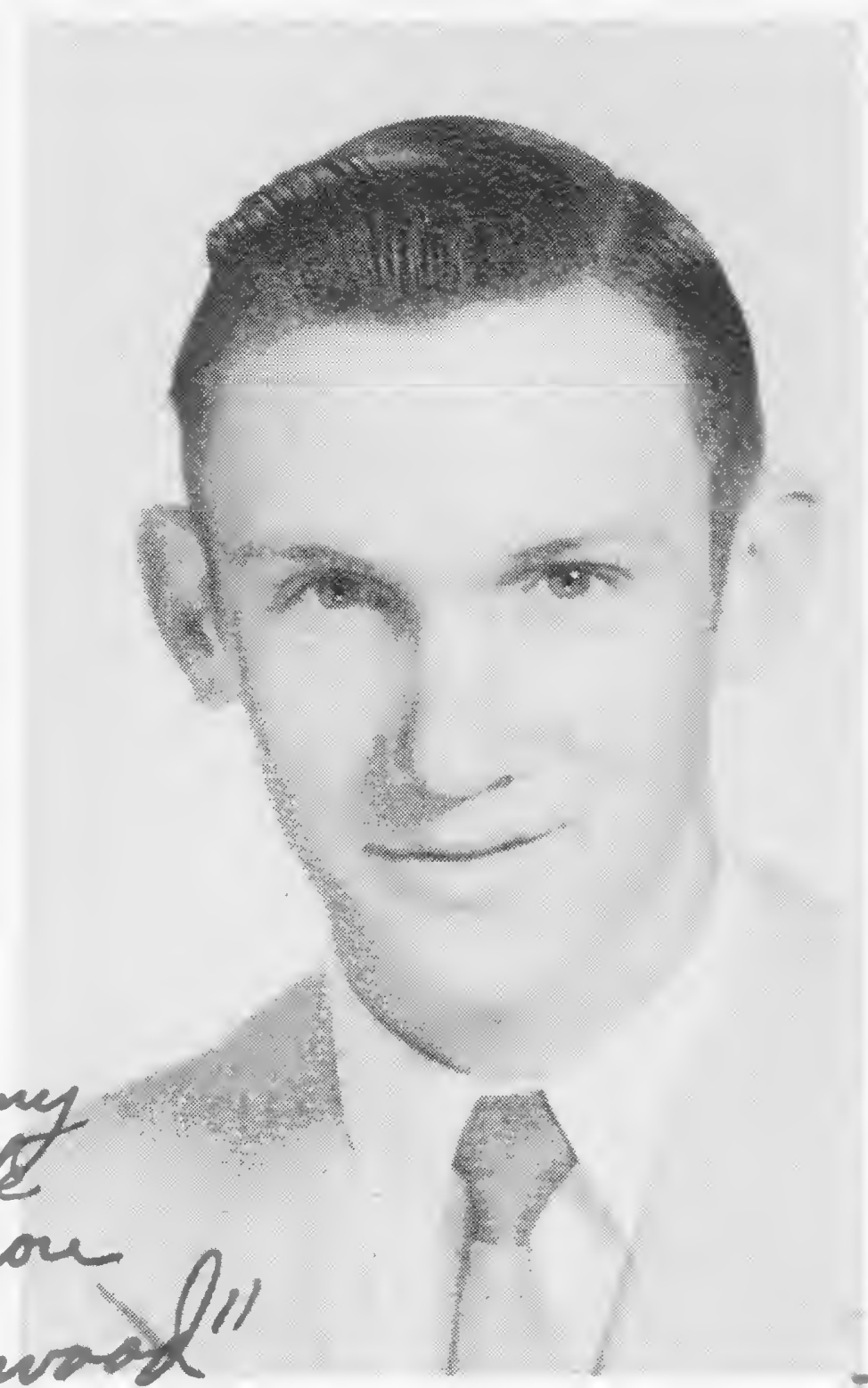

Mrs. Johnston,
I have enjoyed
being in your room.
Thank you for being

HAMPTON ROB BELL
Nub

Needham Broughton 1, 2; Hillsboro 3, 4; Millbrook 5; Class Officer 2; Stage Crew 1, 2; Monogram Club 3, 4, 5; JV Basketball 2, Varsity 3, 4; JV Football 1, 2, Varsity 3; Baseball 3, 4; Track 2, 4; Laurel Staff; Junior Play.

MARION WILSON BENTON
Marion

Garner 1, 2, Library Club 1, 2; 4-H Club 1, 2, 3, 4; FFA 1, 2; Monogram Club 4; Football 4; Bus Conductor 3.

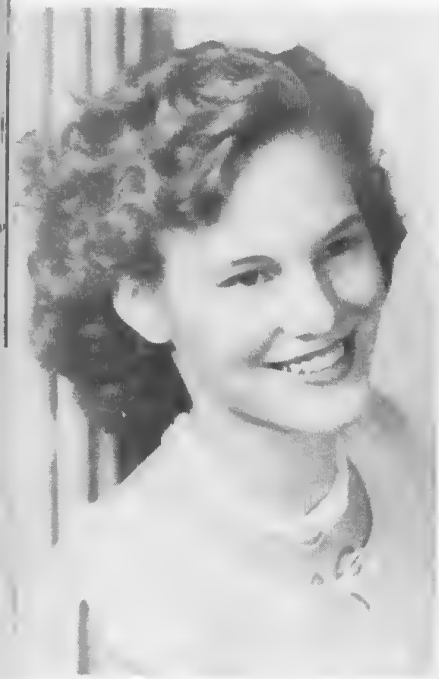

SHIRLEY FAYE DANIELS
Shirley

FHA 1; Basketball 2, 3; Glee Club 2; Monogram Club 4; Superlative; Junior Play.

PEGGY LOU BOWLES
Peggy

Bramwell 1; Riverview 2; Williamsburg 3; Monogram 4; FHA 1, 2, 3; Glee Club 3, President; Cheerleader 2, 4; Superlative 4; Beta Club 4; Marshal 3; Class Vice President 2, 3.

I have really enjoyed my Senior year with you. You are a fine teacher. Peggy

Mrs Johnston I think you're just wonderful. Peggy

FLORA JOYCE DEAN
Joyce

FHA 1; Harvest Queen 3; Glee Club; Superlative 4.

PEGGY WHITE FERGUSON
Peggy

FHA 1, 2, 3, 4; Superlative; Majorette 1; Junior Play.

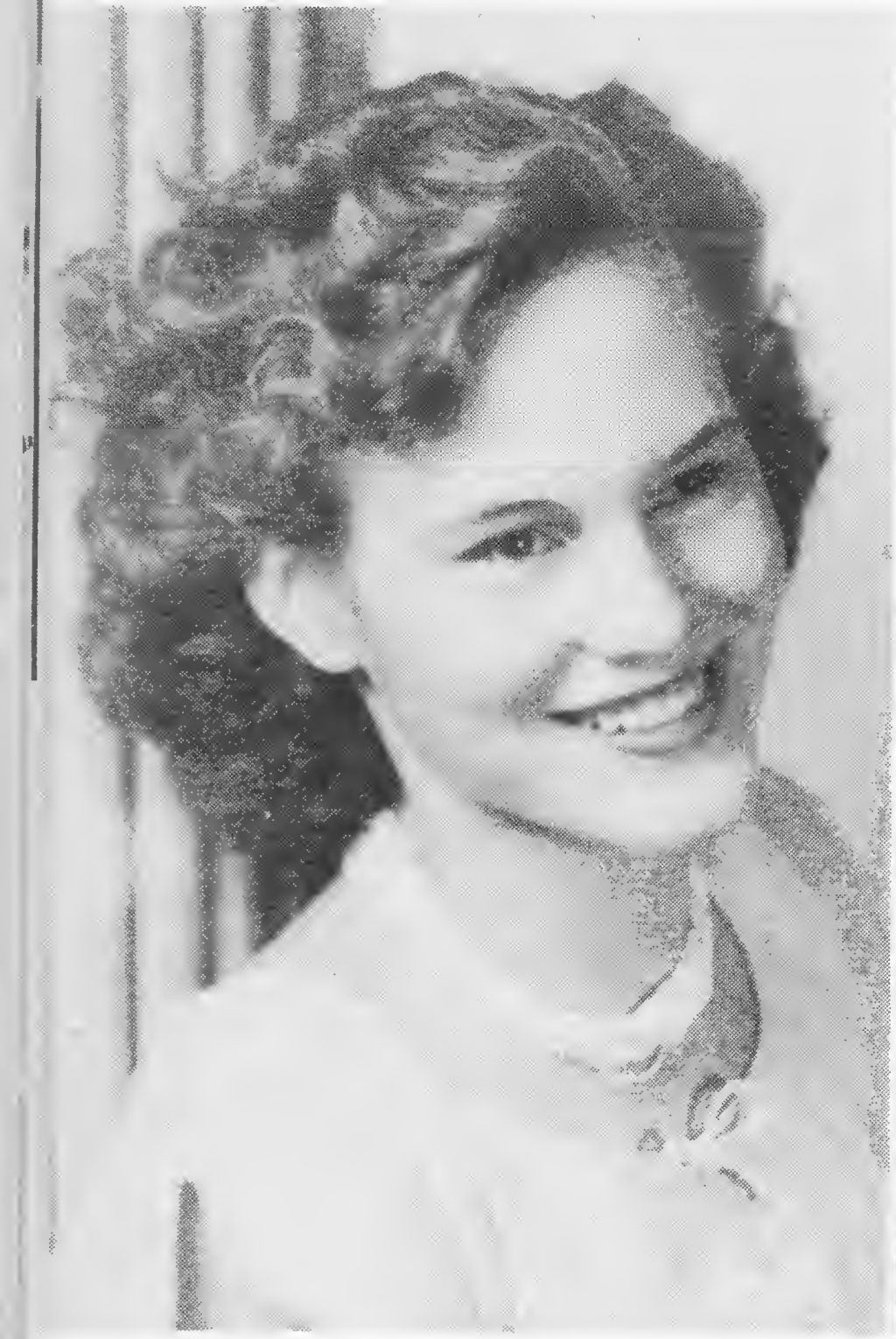

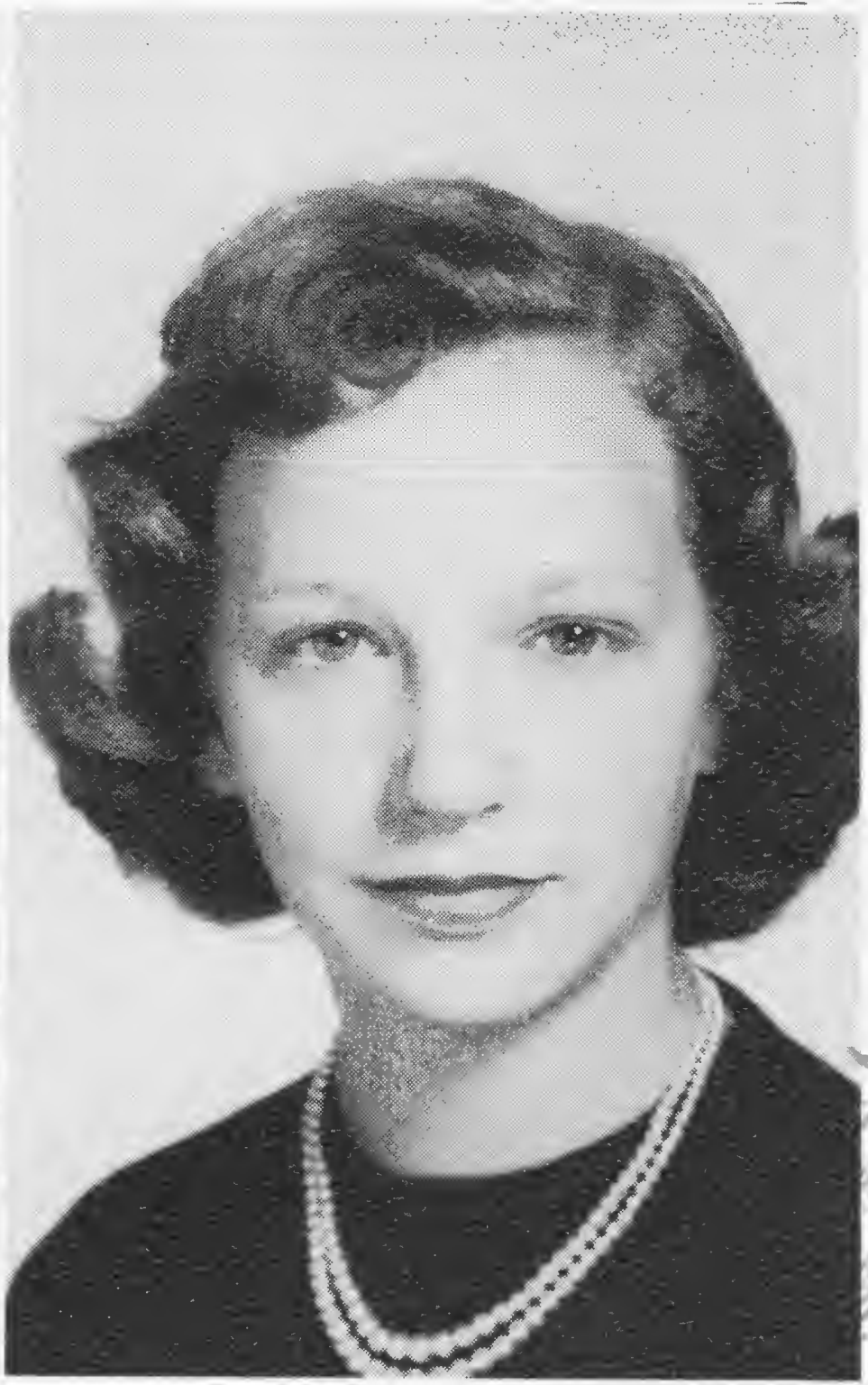

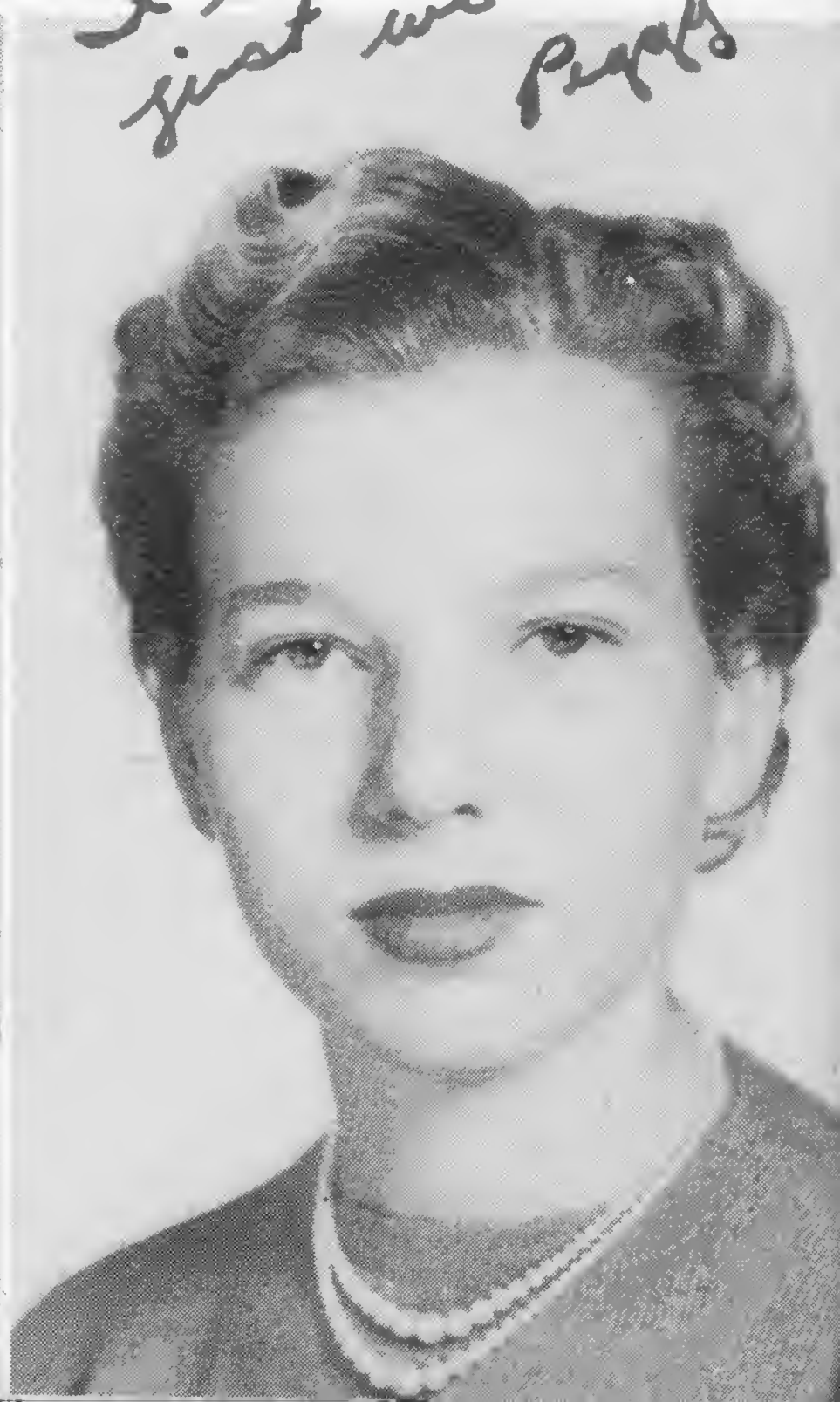

EDWARD WATKINS GRIFFIN
Tink

Basketball 1, 2, 3, 4; Baseball 2, 3, 4; Football 4; Cap. Monogram Club 4; Beta Club 4; FFA 1, 2, Vice President 2; Junior Play; Boys' State 3; All County Basketball Forward 3.

WILLIAM ALVIN HALL
Bill

Student Council 3, 4, President; Basketball 3, 4; Class Officer 1, 3, 4; Beta Club 3, 4.

HERBERT CLARENCE HARTON
H. C.

FFA 1, 2, 3, Treasurer 3; Sub. Bus Driver 3, 4; Junior Play; Glee Club 4; Perfect Attendance 1, 3; Blue Ribbon Poultry Chain 1.

PETER GEORGE HOADLEY
Footsie

Basketball 1, 2, 3, 4; Football 4; Beta Club 2, 3, 4, Vice Pres. 3, Pres. 4; Student Council Vice Pres. 3; Junior Play; Le Cercle Francais; Superlative; Laurel Staff; Monogram Club 4; Bus Driver 3, 4; Basketball and Football Co-Capt. 4.

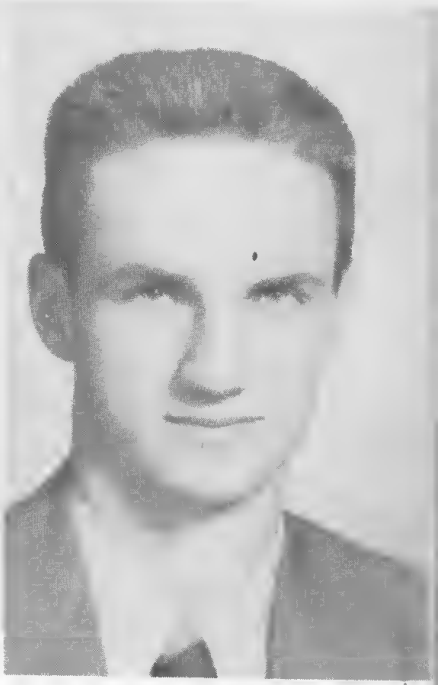

SALLY SUE JOHNSON
Susie

FHA 1, 2, 3, 4; Monogram Club 4; Basketball 2, 3; Bus Conductor 2, 3, 4; Glee Club 2; Junior Play; Marshal 3.

LELIA LOUISE JONES
Lou

FHA 1, 2, 3, 4, Song Leader 4; Class Officer 4; Laurel Staff 4; Le Cercle Francais 2, 3; Beta Club 4; Student Council 4; Marshal 2.

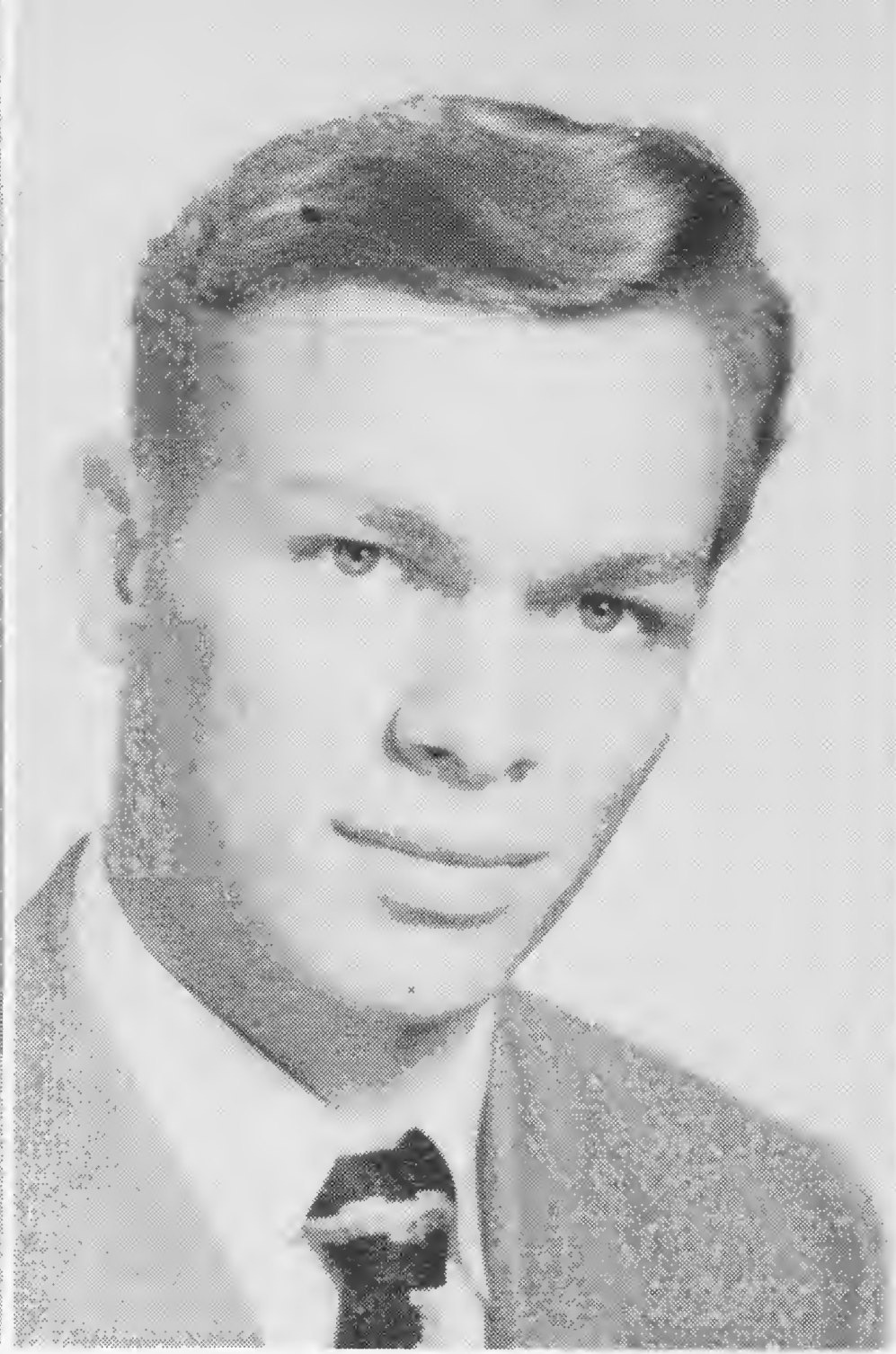

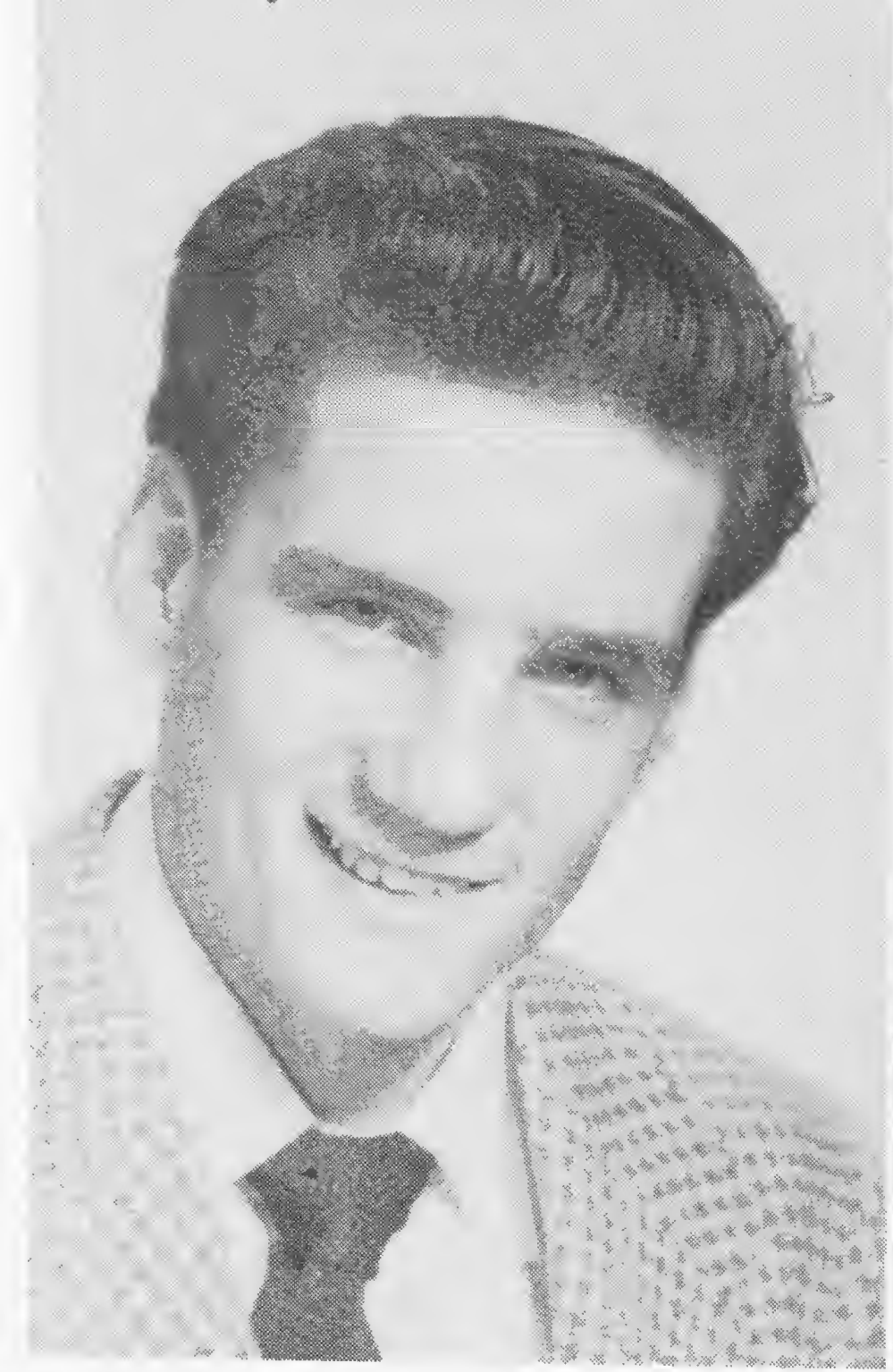

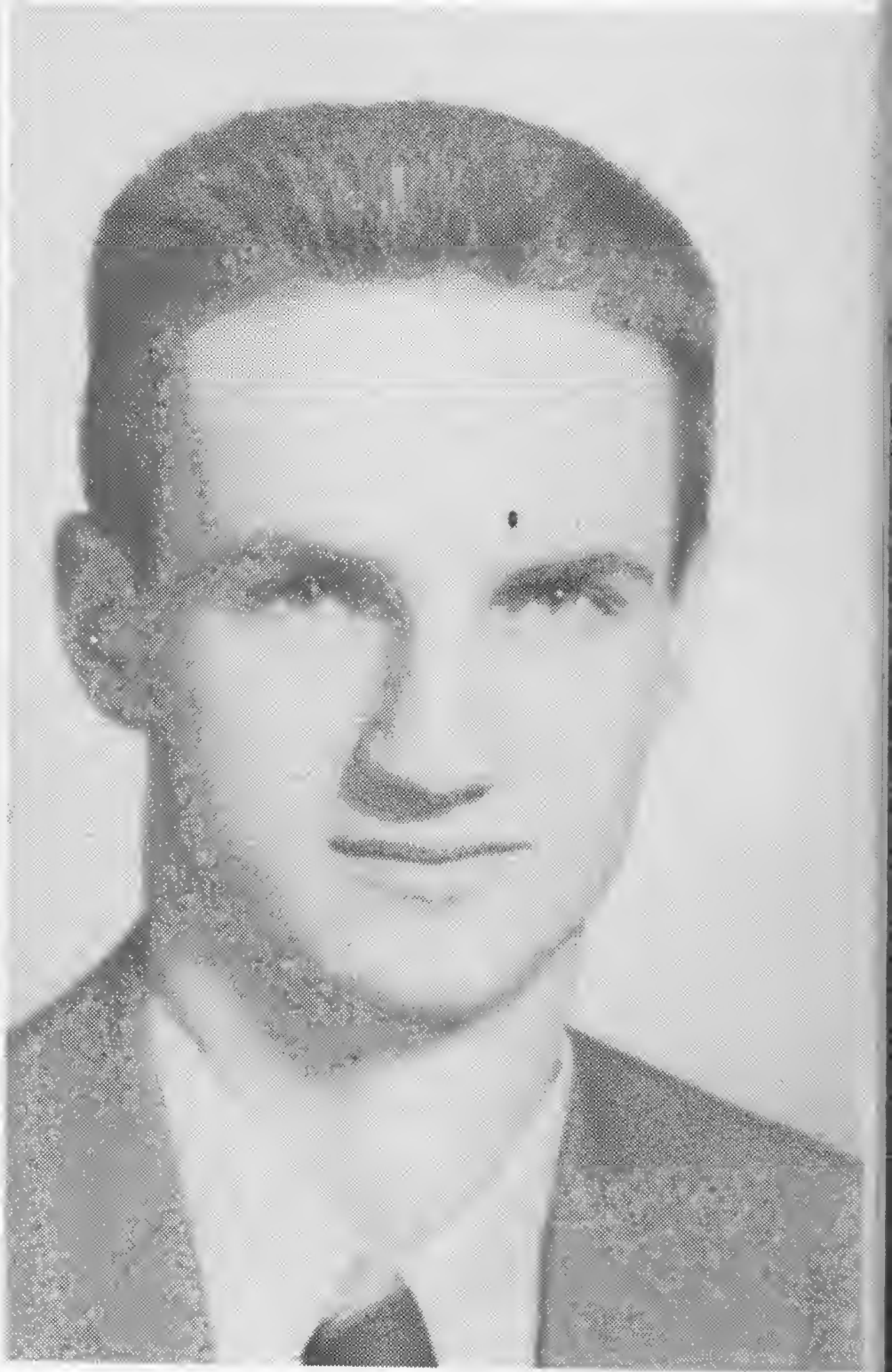

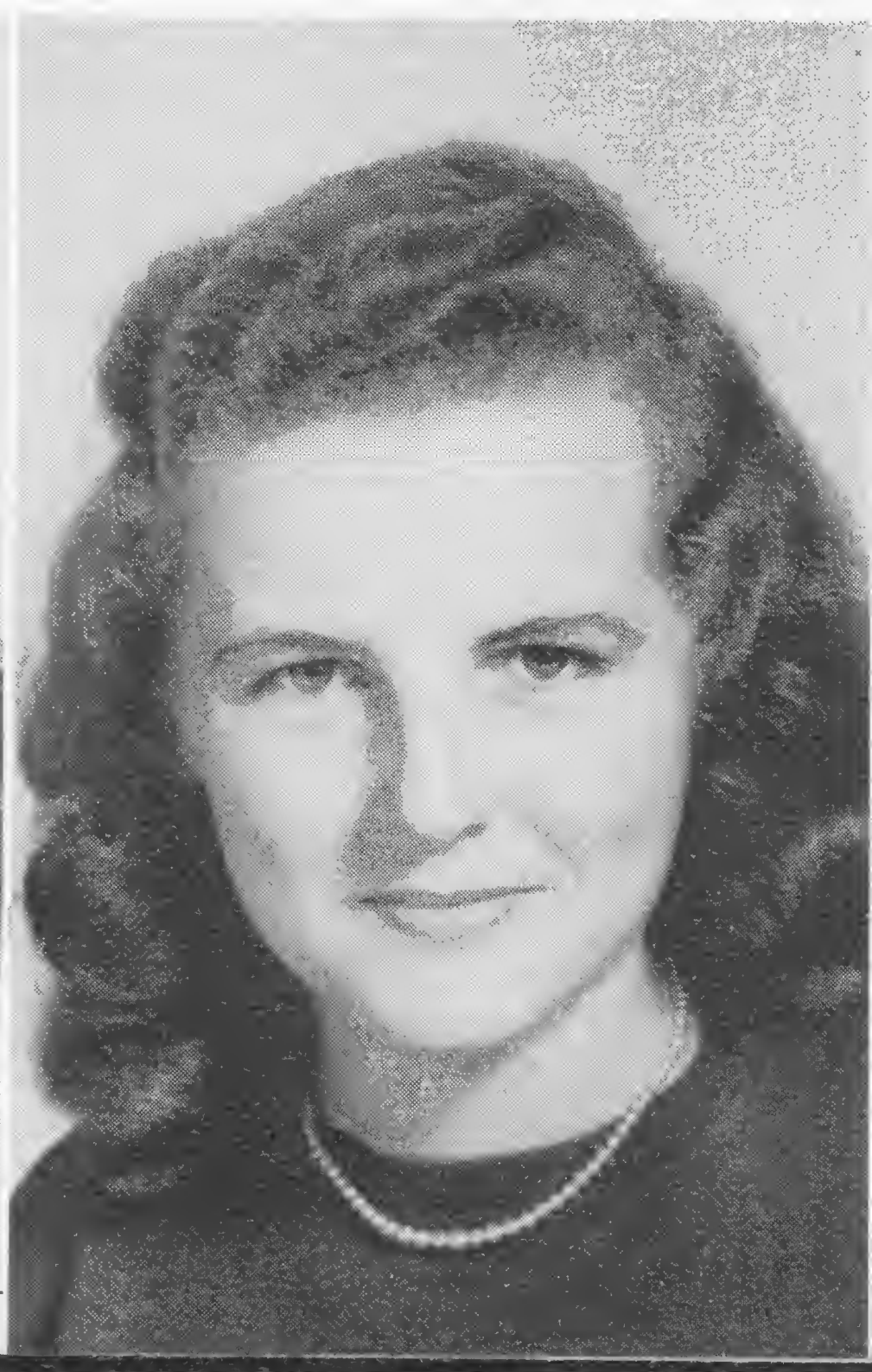

NINA LUNA LLOYD
Nina

Wake Forest 1, 2; Glee Club 1; FHA 4; Basketball 2, 3; Monogram Club 4; Superlative; Laurel Staff 4; Junior Play; Conductor 3, 4.

SHIRLEY CATHRINE LORREN
Shirley

FHA 1, 2, 3, 4, Historian 3; Basketball 2, 3; Glee Club 2; Majorette 1; Beta Club 2, 3, 4; Junior Play; Monogram Club 4; Superlative 4; School Hostess 4; Newspaper Staff 3.

JOHN MELVIN MEARES, JR.
J. M.

FFA 1, 2, 3, Cattle Judging Contest 3; Shop Award 2; Monogram Club 4; JV Basketball 2; Football 4; Band 1, 2, 3, President 3; Laurel Staff; Marshal 2; Junior Play.

MARY EMILY MUNCH
Emie

FHA 1, 2, 3, 4, Vice President 2, President 3, Parliamentarian 4; Student Council 3; Junior Play; Beta Club 2, 3, 4, Treasurer 3; Class Officer 3; Laurel Staff; Prophet; Le Cercle Francais 2, 3, 4.

MELVIN F. NEWTON
Pockets

Angier School 1, 2; Beta Club 3, 4; FFA 1, 2, 3, 4, Vice President 4; School Sub. Bus Driver 3, Bus Driver 4; Marshal 3.

MARY ANN NORWOOD
Man

Basketball 2; Cheerleader 2, 3, 4, Head Cheerleader 3, 4; Glee Club 2; School Bus Conductor 3, 4; FHA 1, 2, 3, 4; Program Chairman 3, Treasurer 4; Superlative 4; Junior Play; Majorette 1; Laurel Staff; Monogram Club 4; Class Officer 4.

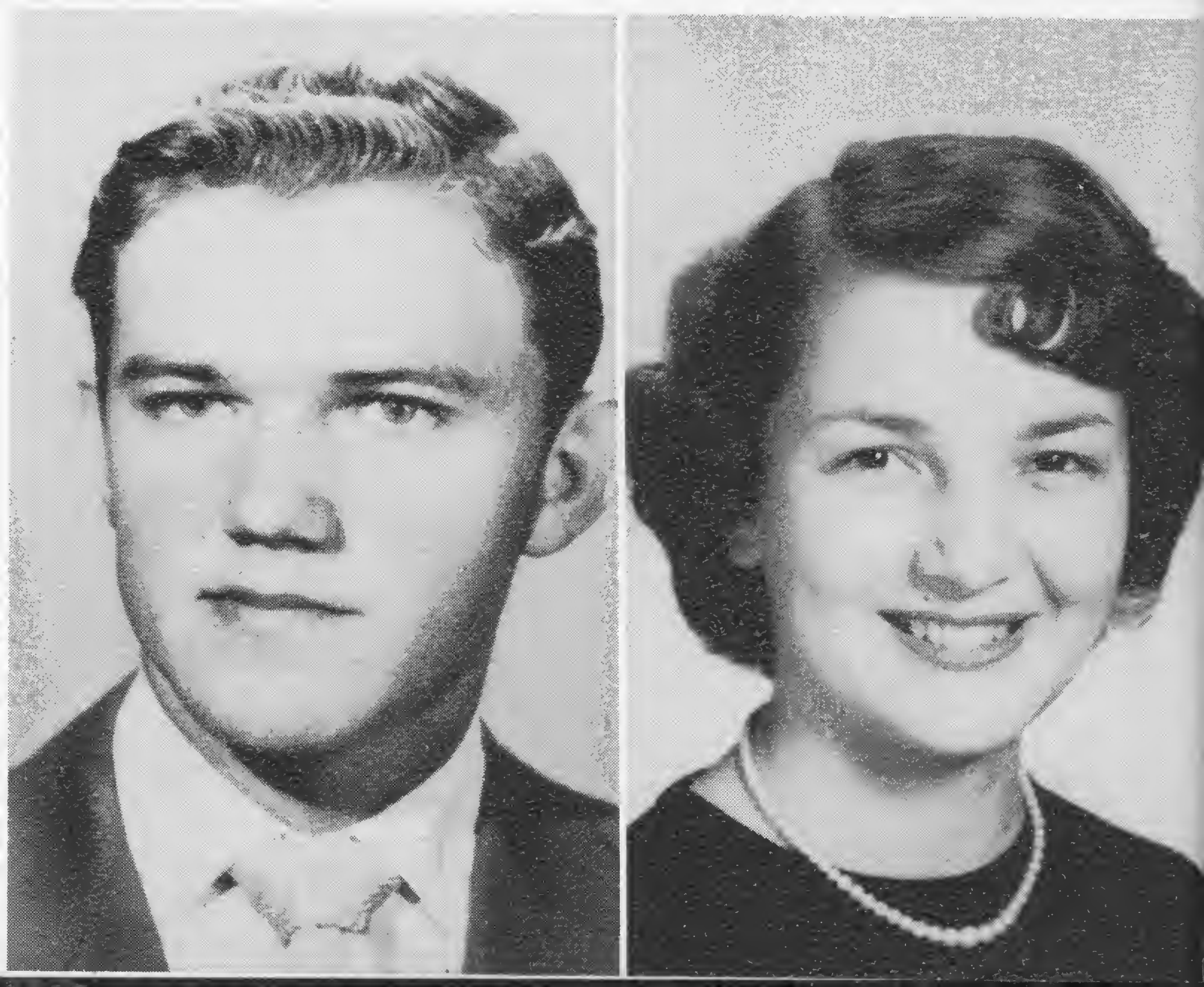

RONALD GEORGE NORWOOD
Silent George

Basketball 3, 4, JV Basketball 1, 2; Baseball 2, 3, 4; Football 4; Beta Club 3, 4; Class Officer 2, 4; Student Council 1, 2; Bus Driver 3, 4; Junior Play; Monogram Club 4, Superlative; Laurel Staff; Le Cercle Francais, Newspaper Staff.

SAMUEL AGUSTUS NORWOOD
Sam

FHA 1, 2, 3, 4, Treasurer; Sub. Bus Driver 1, 2. Bus Driver 3, 4; Superlative 4.

Mrs. Johnston, my appreciation for everything, my love for your friendship, and my thanks for your guidance cannot be written, but I hope that you realize how much it means to me. Your loving student, Kathrin

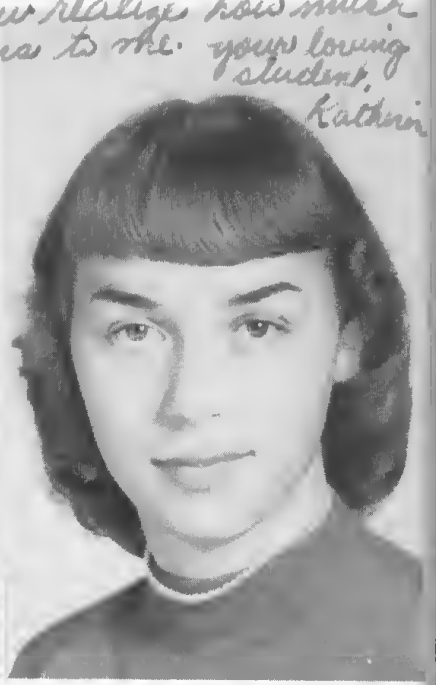

NANCY GERALDINE POOLE
Geraldine

FHA 1, 2; Beta Club 3, 4; Junior Play; Glee Club 1.

KATHERINE CRANE RANDALL
Trinka

Latin Club 1, 2; Glee Club 1; School Hostess 4; Class Officer 1; Cheerleader 1, 2; Needham Broughton High School 3; FHA 1, 2, 3, Vice Pres. of County FHA 4; Sports Reporter 4; Monogram Club 4, Secretary 4; Student Council 2; Beta Club 1, 2, 4.

Mrs. Johnston, I have certainly enjoyed the past years and I know I could never have succeeded in my work. Always, Stubby

NORRIS OMER ROSZEL
Stubby

FFA 1, 2, 3; JV Basketball 2; Football 4; Supervised Farming Winner, District 2; Monogram Club 4; Carolina Farmer Degree 2; Laurel Staff Superlative; Le Cercle Francais.

ROBERT ELMO SHUFFLER, JR.
Elmo

FFA 1, 2, 3, 4; Baseball 2, 3, 4; Football 4; Monogram Club 4.

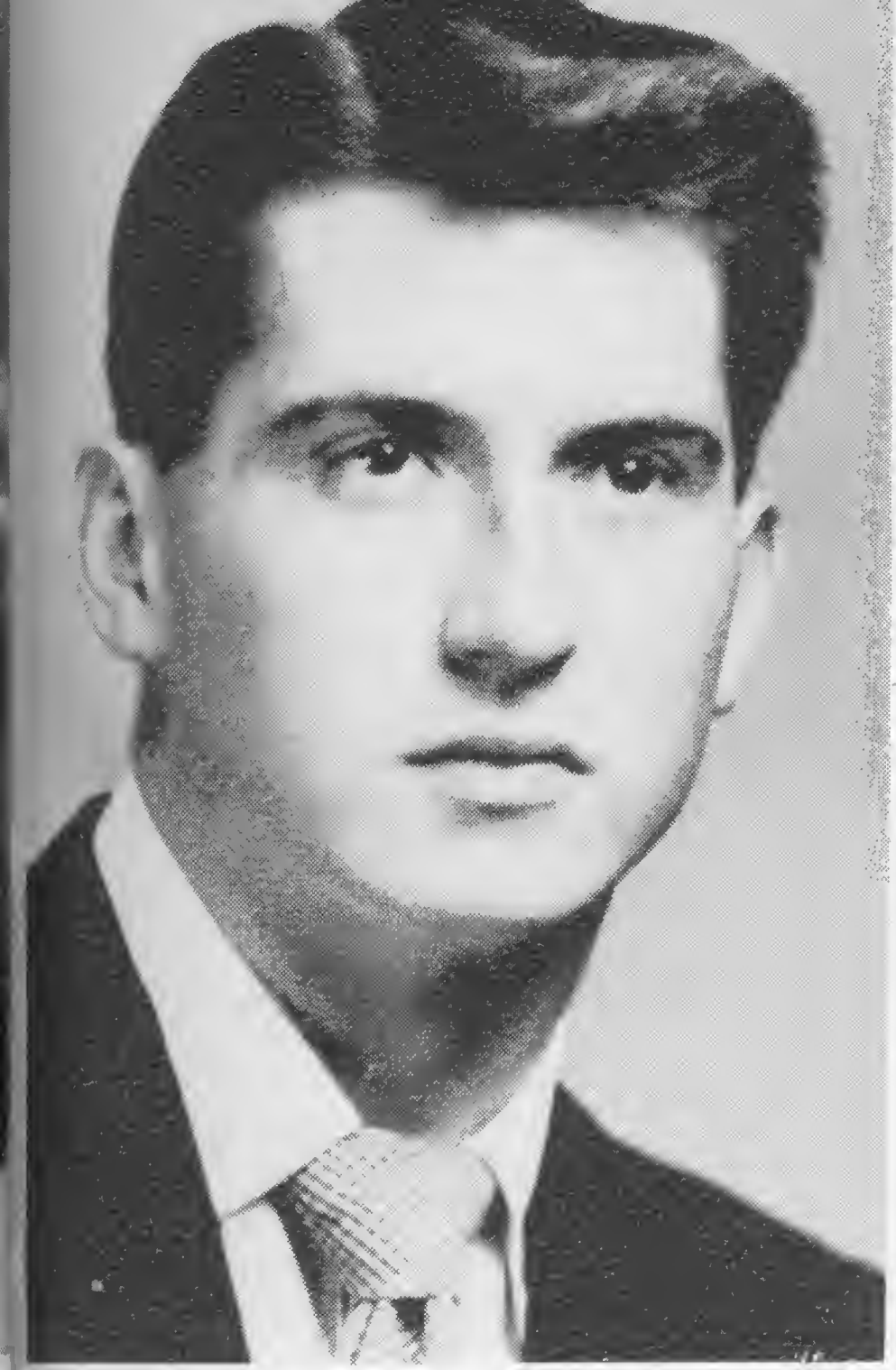

that you realize how much it means to me.

your loving student,
Kathrin

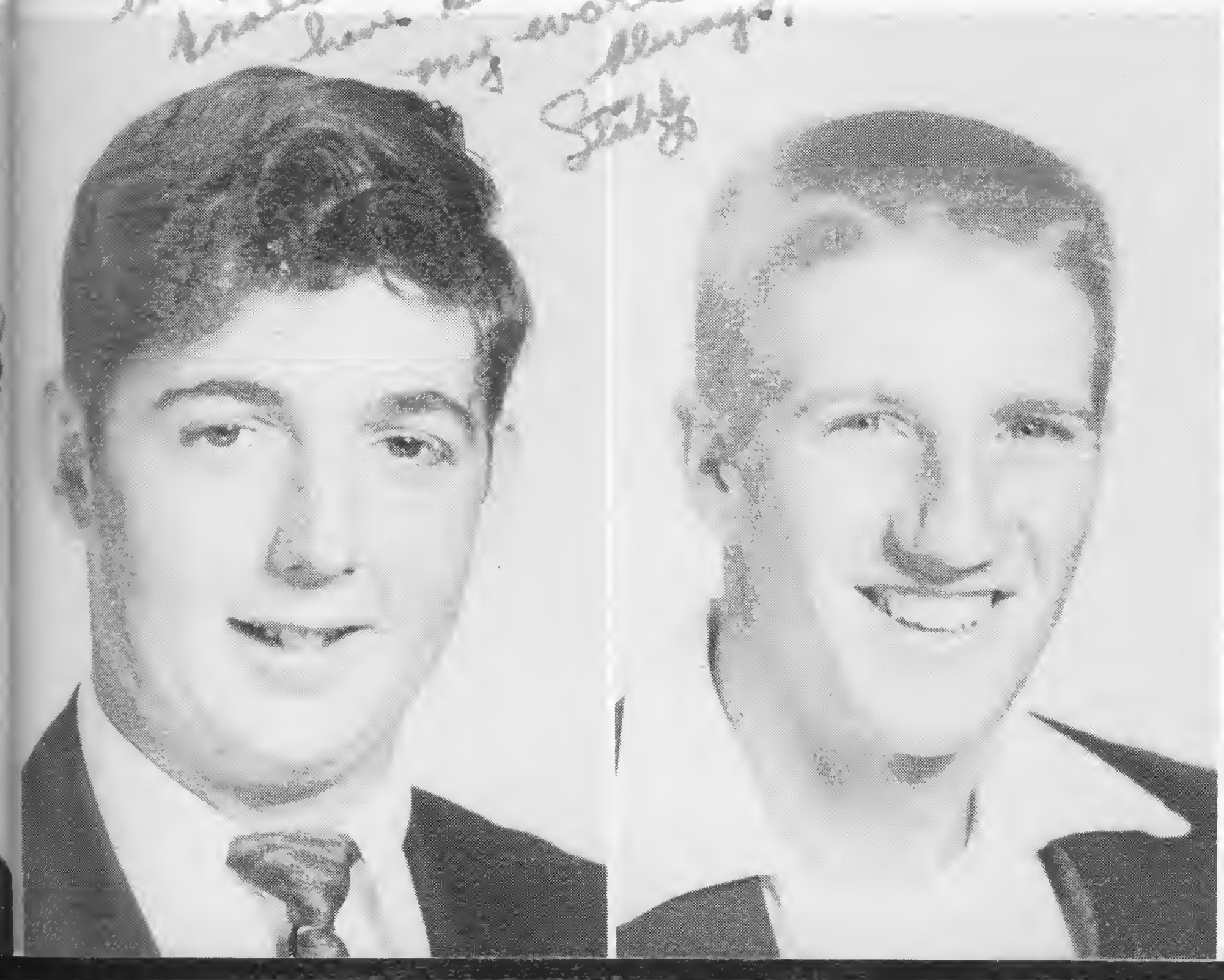

PEGGY LOU STEWART
Butch

Student Council 1, 2, 4, Vice President 4; Beta Club 2, 4, Vice President 4, Secretary 1, 2; 4-H 1; Latin Club 1, 2; FHA 1, 2, 3, 4, Secretary 2, 4; Basketball 2, 4, Captain 4; Monogram Club 4; Superlative 4; Laurel Staff 4; Testator 4.

BETTY JEAN TURNER
Betty

FHA 1, 2, 3, 4, Vice President 3, President 4; Class Officer 1; Beta Club 2, 3, 4, Secretary 4; Student Council 2; Junior Play; Cheerleader 1, 2, 3; Basketball 2, 3; Laurel.

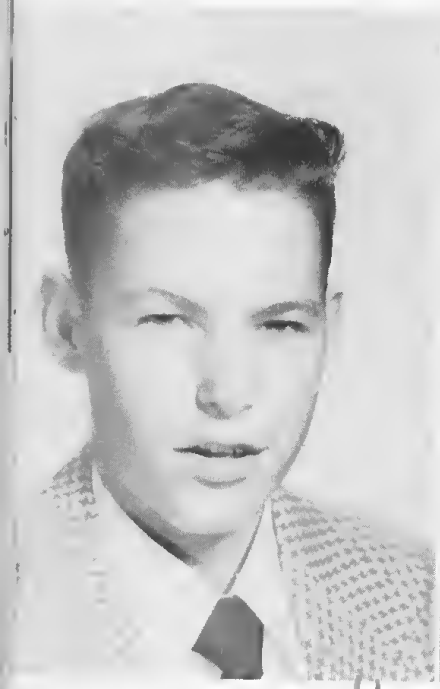

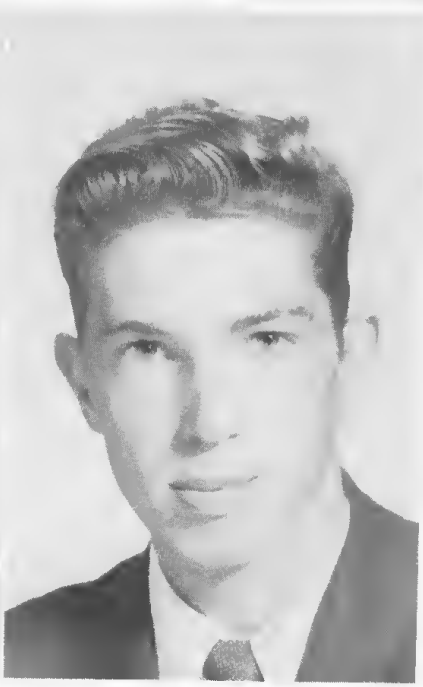

VANCE RAY TURNER
Vance

FFA 1, 2, 3, 4; Beef Cattle and Swine Contest; Shop Contest; Class Poet.

CHARLES WATKINS
Mule

Monogram Club 4; Football 4; Basketball JV 2; Sgt. at Arms 3, 4; Cheerleader 3; Laurel Staff; Junior Play; 4-H Club 1, 2.

I have enjoyed having you for my teacher during my junior & senior years.
Gertrude

GERTRUDE ROGERS WRIGHT
Gertrude

FHA 1, 2; Glee Club 2; Junior Play; Office Assistant 4.

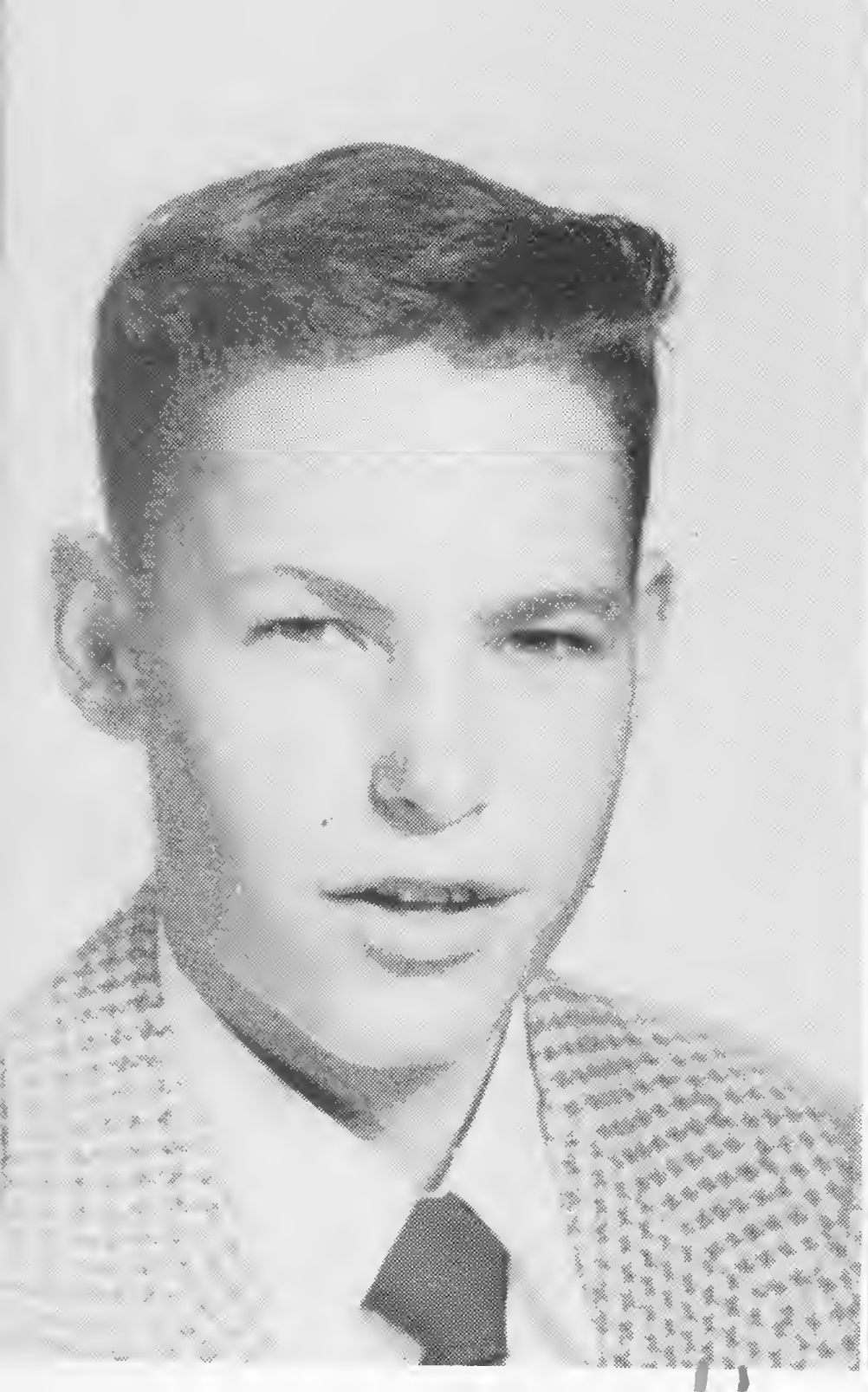

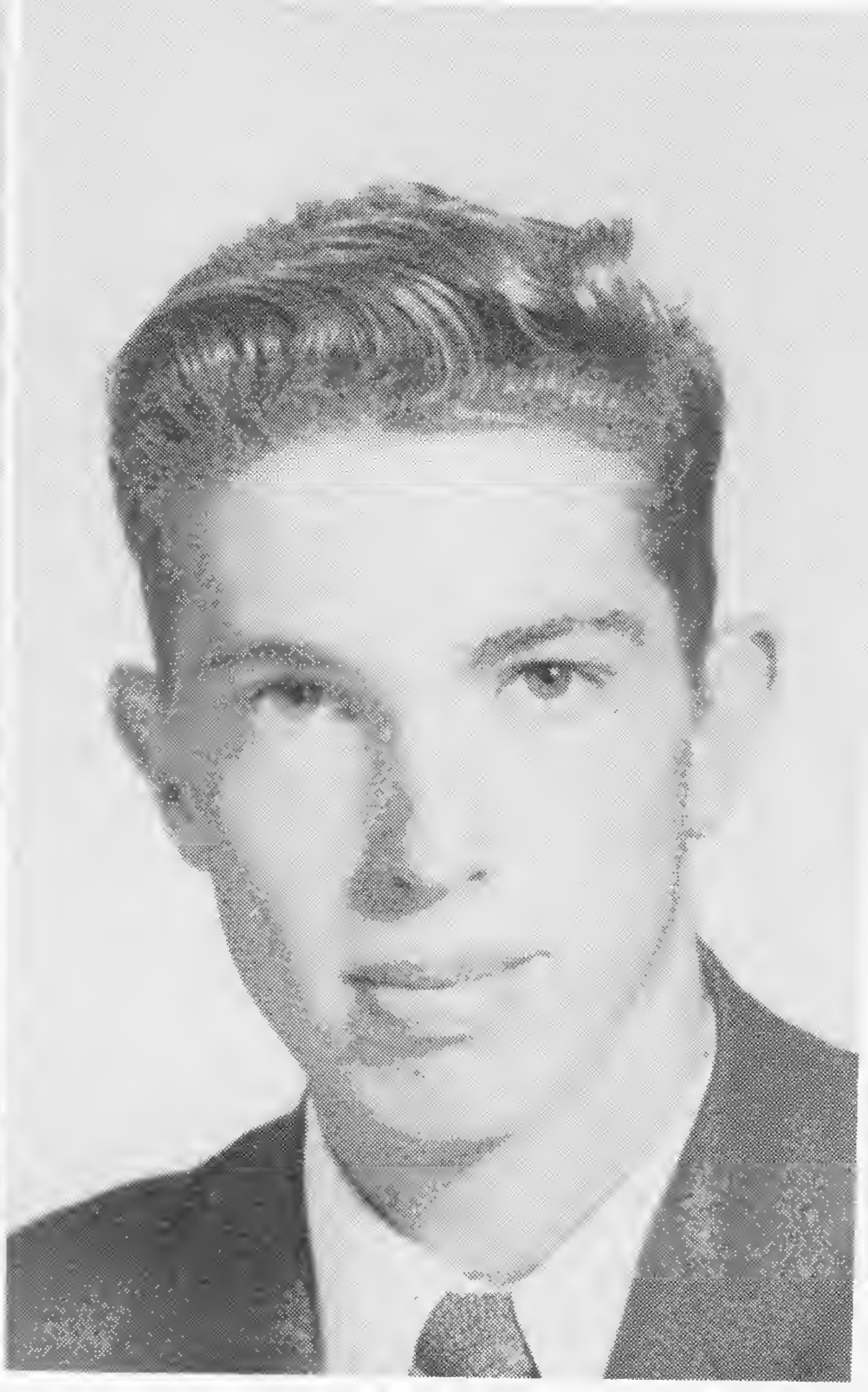

Prophecy

Well! Hello, you are just in time to join me on my magic carpet. We are going to take a glimpse of our Seniors of '53 as they are in the future.

As we leave Millbrook we see the biggest sawmill south of the Mason-Dixon Line, and our own RONALD NORWOOD is the owner. I wonder who that is coming through the door. Why it's BETTY JEAN TURNER, it seems natural that she's here.

Before we travel too far let's look down on the Falls of Neuse where we see MARY NORWOOD, JOAN HOLMES, and NINA LLOYD who are all now Mrs. Barham. But don't worry; they didn't marry the same man.

JOYCE DEAN and SAM NORWOOD, who were voted the best looking in our class, are now Mr. and Mrs. America.

HAYWOOD BARHAM has joined many of our other Millbrook alumni at Bell Telephone Co.

As we travel on we see PEGGY STEWART, one of the best surgeons in the nation, after she has completed an operation with the assistance of nurses PEGGY FERGUSON and GERALDINE POOLE. But oh my goodness! Here come H. C. HARTON and ROBERT SHUFFLER of the "Friendly Hearse Drivers." Oh well, better luck next time, doc.

Back to the big city of Raleigh we see SHIRLEY DANIELS, manager of McClellan's five and ten cent store, and her secretary PEGGY BOWLES planning the grand opening for their new store.

Let's turn on the radio . . . Well! Guess who's talking? CHARLES WATKINS naturally. He is the new disc-jockey for WMHS and he is now doing his program sponsored by BARNES, HALL, and JONES, Used Car Dealers.

BOBBY BARKER, our class Romeo, is at it again. He is thrilling all the girls by quoting poetry by the famous American poet, VANCE TURNER.

MRS. GERTRUDE WRIGHT, MRS. SUE JOHNSON, and MRS. ETHEL BROOKS, who got married during our Senior year, are living a peaceful and happy married life.

Let's pick up a newspaper and see if any of our classmates are in the news. Well! we see on the front page the Red Cross poster of the year picturing KATHERINE RANDALL as "The Woman in White."

MARION BENTON also made the news today since this is Boy Scout week and Marion is the Director of the Boy Scouts of America.

Why here's a "write-up" about the biggest tobacco plantation of modern times. We are very proud that the two owners, TERRY and JERRY BAILEY, began their work while at Millbrook.

Now let's turn to the sports section and see the All-American Football line-up. We are not surprised to see three of our Millbrook boys mentioned. EDWARD GRIFFIN, NORRIS ROSZEL, and J. M. MEARES made a splendid record this year.

As we turn the page we see that basketball has gotten an early start. Swarthmore played the Wolfpack and Swarthmore won by 20 points, but it is only natural since PETE HOADLEY is playing for Swarthmore.

And by the way, the successful editors of this newspaper are our own SHIRLEY LORREN and MELVIN NEWTON.

Let's drop by a drive-in on our way back and maybe we will get a chance to speak to ROB BELL, who owns a chain of drive-ins from Millbrook to Hillsboro.

This completes our journey and I think Millbrook should be proud of the Seniors of '53.

Forever yours,
EMILY MUNCH
Prophet

Class History of 1953

We, as seniors, have reached a very important phase in our life. We are now beginning anew. As we leave Millbrook High we will be meeting new friends and entering into different activities, but we will always have special memories of our own Millbrook High.

In 1949 a group of entirely different individuals gathered together with Mr. James as our home room teacher. Some had been together in lower grades and some were meeting for the first time. During this year Lois Mangum, Margaret McGowan, Sammy Helms, and Jean Jones joined our class. We regretted losing some of these same students, Lois Mangum, Margaret McGowan and Sammy Helms, along with some of our old classmates, Billy Perry and Esther McLeod, who moved to other communities. Along with our school work we had our social life, for Mrs. Barber, our home economics teacher, helped us plan a party at Bayleaf Club House. Also our grade mothers gave us several parties throughout the year. The F. F. A. and F. H. A. Clubs sponsored a three day trip to Washington, D. C. our freshman year and a grand time was had by all.

As we entered our sophomore year, with Mr. Flamnia as our home room teacher, we were a more settled group, for we knew now what to expect and what was expected of us. This year we gained many students but many left us also. We were very happy that Clifford McDuffie joined our class, but were sorry to see him leave in a few months. Louise Hill left and is now working in Hudson Belk's. Demaris Ross moved to Garner, and Charlotte Fuller moved to Raleigh. Several of our girls were married during the year. Carol Harvell became Mrs. Buddy Looper; Leona Chambers, Mrs. Freeman Crutchfield; Lib Lundy, Mrs. Jasper Batts; Deanie Stokes, Mrs. Ervin O'Neal; and Jean Jones, Mrs. Carl Mitchell. We regretted losing each of these but we know they are very happy. This year there was a very delightful Christmas party held in the cafeteria sponsored by the senior class. Later in the spring our grade mothers gave us a picnic supper at Pullen Park which we all enjoyed very much.

Our junior year was filled with plans for our junior play and the Junior-Senior Banquet. We enjoyed preparing and giving our play "The Professor goes Haywire" which was the exciting story of a young professor having to fight a prize fighter. Following the play came our Junior-Senior Banquet which we had at Johnny's. With the help of Mrs. Kahn, our home room teacher, we carried out the theme of a night club with a radio broadcast made by several famous celebrities. In order to make money for our banquet the class sold Christmas cards which took a lot of hard work, but we enjoyed every minute of it. During the year Nina Lloyd joined us from Wake Forest and Sally Blackwell from Rolesville. We still have Nina with us but Sally decided to set up house keeping. This year our Christmas party was at the Bayleaf Club House where we exchanged gifts, played games, and did some square dancing. We also had a picnic at the end of the year at Lake Mirl which was given by our grademothers.

Now it is 1953 and here we are Seniors, with Mrs. Johnston as our home room teacher and adviser. We have been a very busy class this year with our publishing of *The Laurel,* our Senior Play and preparing to graduate. We had a Tacky Party at Brook's Recreation Center to raise money for *The Laurel.* Our grademothers gave us a Bar-B-Q supper this year and it was thoroughly enjoyed by everyone. Four new students joined us this year: Rob Bell from Hillsboro, Peggy Bowles from South Carolina, Katherine Randall and Peggy Stewart from the Junior Class. We are very glad to have each of them with us.

Now we are approaching summer, but this year we aren't looking forward to it with the wild excitement of the past three years. Instead, we are a little sad about not returning in September, for our high school days are over and we are setting out on a new and different period in our lives. We are leaving now with many cherished memories of four wonderful years at Millbrook High School.

BETTY JEAN TURNER
Historian

Class Poem

We Seniors have reached the height of scholarship and soon we must go,
From the halls of dear old Millbrook which we all love so.

Now as we prepare for our graduation
There is much fuss and aggravation.

But, when it is all over and in the coming year,
Our memories of our school days we will always hold dear.

Our years at Millbrook have all been filled with fun;
But now we are going to leave you everyone.

In our parting to our friends we say goodby;
And to all of you we leave our dear old Millbrook High.

VANCE TURNER
Class Poet

Last Will and Testament

As we the class of 1953 approach the end of this out last quarter of the game, we wish to thank the many people who have aided us in our climb to the top and who shall now take our places.

ARTICLE 1

To our grademothers we leave thanks for supplying us with those wounderful "get togethers" and all the other necessities that you furnished to complete a perfectly enjoyable school career.

ARTICLE 2

To the School Board, the Athletic Club and the P. T. A. We leave our appreciation for your unforgettable co-operation in all that we have attempted.

ARTICLE 3

To Mrs. Haithcock we leave luck in securing a huge library with an up-to-date card catalogue.

ARTICLE 4

To Mrs. Haithcock, Mrs. Kirkman, and Mrs. Jones we leave our gratitude for those huge helpings which were served in such a pleasing manner.

ARTICLE 5

To the grade teachers we leave our deepest appreciation for the patience, interest, understanding and thoughfulness that they have shown us during past years and which will act as a guiding light to help us on our way.

ARTICLE 6

To those who will be entering high school next year we leave our best wishes and hope that they will become accustomed to high school sooner than we did and that they may enjoy as many happy times as we have enjoyed.

ARTICLE 7

To the Freshmen Class, a very deserving group, we leave the best chances of a good place for Sophomores to keep their books.

ARTICLE 8

To the Sophomores we leave the responsibility of the Junior year and luck in raising all that necessary money, but we are assured that they are able to tackle any task that might confront them and go far with their ingenious and original individualities.

ARTICLE 9

To the Juniors we leave the leadership of the high school, a majority of the offices in various clubs, several basketball suits, and our senior privileges, if you can find them, but we feel sure that our capable Junior friends can carry the load very successfully.

ARTICLE 10

To Mr. Johnson we leave our deepest appreciation for his coaching and giving our school a chance to participate in football, as well as a theme for our annual.

To Mr. Winborne we leave hope and lots of luck in obtaining more F. F. A. banners.

To Miss Sanderford we leave our best wishes and heartiest congratulations in her forthcoming marriage.

To Mr. Beasley we wish to leave gratitude for the understanding way in which he has helped us along the way.

To Miss Olive we leave fond appreciation and thanks for offering to us a friendship that no other could match and at the same time starting us in high school and boosting us all the way.

To Miss Stevens we leave our deepest appreciation for doing such a wonderful job of coaching the girls and also doing a good job of teaching us our commercial studies.

To Mrs. Johnston we leave a class with no marriages or engagements as yet.

To Mrs. Yelton we leave hopes for an enormous and well equipped lab for next year.

ARTICLE 11

Ronald Norwood wills his clear court record to Buzzy Anthony.

Betty Jean Turner leaves her job of score keeping to Jimmy Averett and hopes he will enjoy it as much as she has.

Melvin Newton wills his quietness in class to Felix Barlow.

Vance Turner leaves his scientific mind to Willard Barker and Peggy Jessup.

Louise Jones and Bill Hall leave their corner at the bars to Pat Dunn and Ronnie Stallings.

Shirley Lorren leaves her slender waist line to Mary Lou Early.

Katherine Randall wills her ability to make the boys swoon to Audrey Matheny.

Bobby Barker leaves his charming ways and success with women to Bobby Wiggs.

Charles Watkins wills his talkative manner to Earl Nichols and Sidney Catlett.

To Shirley Poole, Mary Ann Norwood wishes to leave her two years of going steady but of course not to the same man.

Rob Bell wills his tallness to Pearl Lloyd and Dan Van Mater.

Geraldine Poole leaves her red hair to Agnes Turner and Bobby Walters.

Joyce Dean wills her quiet and reserved ways to Sam Townsend and Delores Poole.

Sue Johnson leaves her ability to "snag" a man to Elsie Stell and Geraldine Freeman.

Nina Lloyd wills her good nature and ability to get along with people to Tommy Drake and Rex Girton.

Haywood Barham leaves his baseball suit to Arthur Gene Lowery.

Gertrude Wright wills her luck in changing her last name to Doris Norwood.

Emily Munch leaves her ability to get along with teachers, as well as students, to Jimmy Wilder.

Betty Barham wills her office and library periods to Charles Moore and Donald Nichols.

Peggy Ferguson leaves her ability to always manage to get by to Frank Richardson and Robert Young.

Shirley Daniels wills her neatness in dress to G. T. Whaley.

Peggy Bowles leaves her giggles and cute ways to Bobby Williams and Carl Belch.

Robert Shuffler wills his school bus to Dwight Partin.

Norris Roszel leaves his Northern brogue to Bill Stoffregen.

Sam Norwood wills his good looks to Charles Edwards.

J. M. Meares, Jr. leaves his '31 Ford to Roy Cody.

Pete Hoadley wills his basketball ability to Odell Cody.

H. C. Harton leaves his best grades to Johnny Bragg.

Jerry Bailey and Terry Bailey will their Ford to Jerry Moore.

Joe Barnes leaves his talents to Joseph Lambeth.

Marion Benton wills his merit badges to Michael O'Hara.

Edward Griffen laeves his football uniform to J. T. Barham.

Peggy Stewart wills her position on the basketball team to Irene Wright.

Testator
Peggy Stewart

Witnesses

Nina Lloyd
Mary Ann Norwood

Junior Class

OFFICERS

President	Jimmy Wilder
Vice President	Doris Norwood
Secretary	Bill Stoffregen
Treasurer	Charles Moore
Sgt.-at-Arms	Donald Nichols
Adviser	Doris Stevens

Enjoy your French and English in your classes this year. I'm looking forward to next year.
Bill

Best Wishes
Bobby

Bobby Williams	Shirley Williford	Irene Wright	Robert Young	Tommy Drake

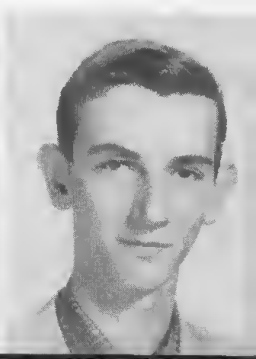

Junio
in
English

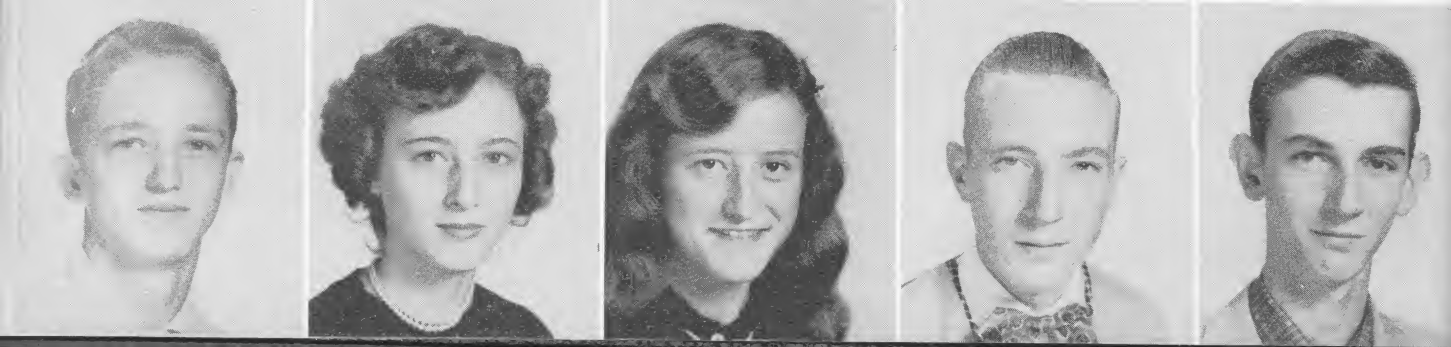

Jimmy Averett
J. T. Barham
Willard Barker

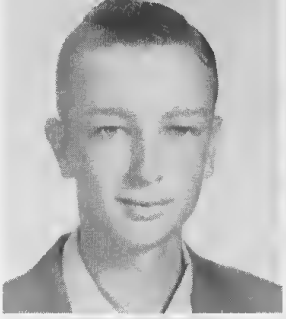

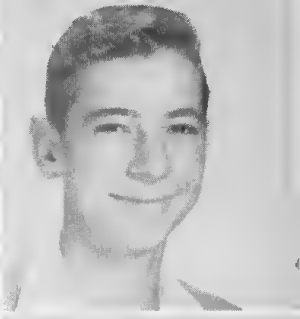

Odell Cody
Roy Cody
James Denning

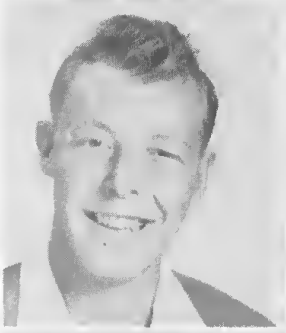
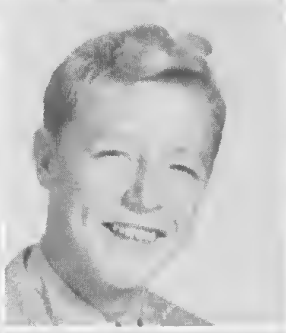

Pat Dunn
Mary Lou Earley
Charles Edwards

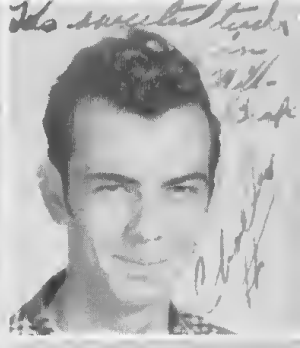

Geraldine Freeman
Darrell Glasgow
Peggy Jessup

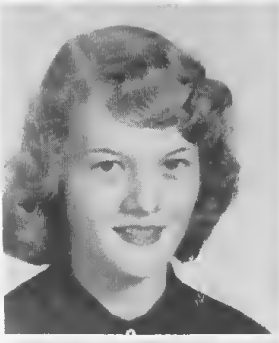

Olin Johnson
Joseph Lambeth
Pearl Lloyd

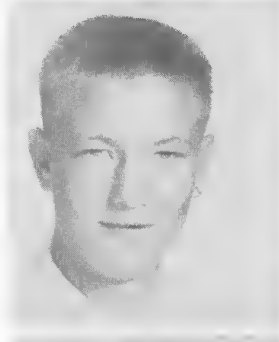

Arthur Gene Lowery
Audrey Matheny
Jerry Moore

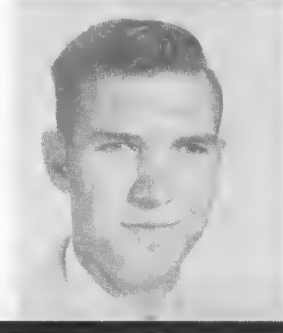

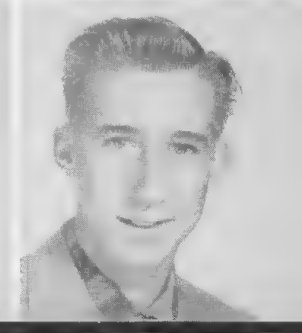

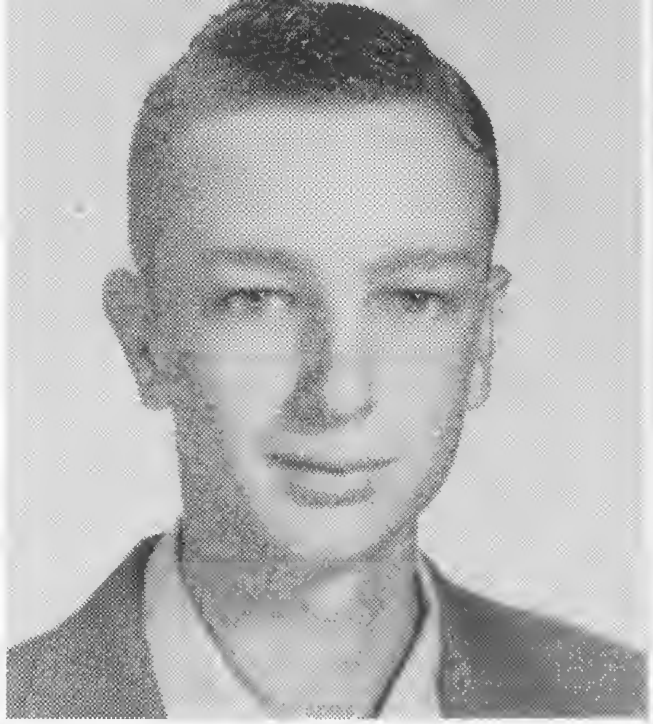
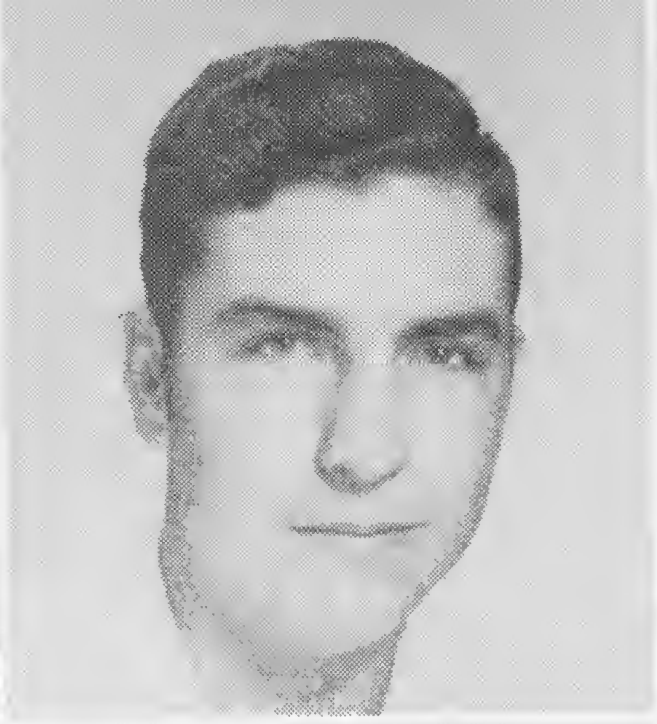
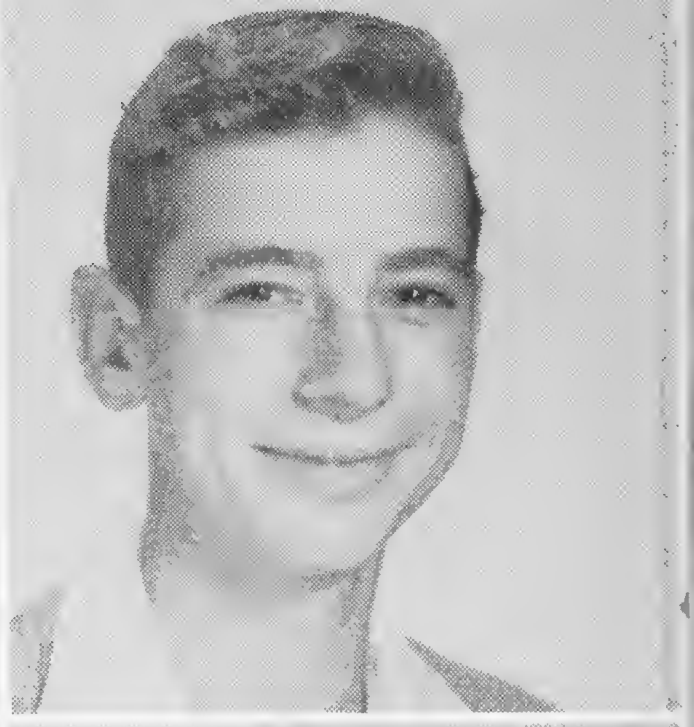
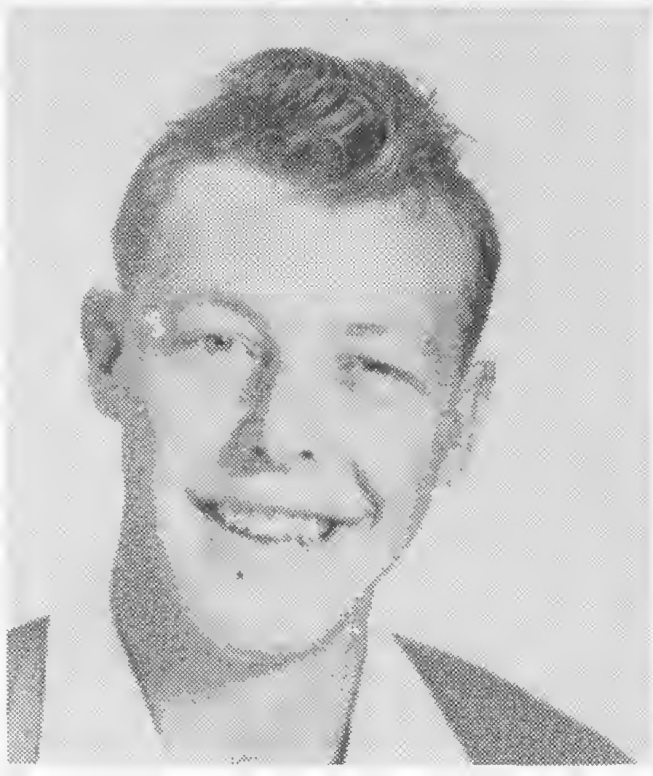

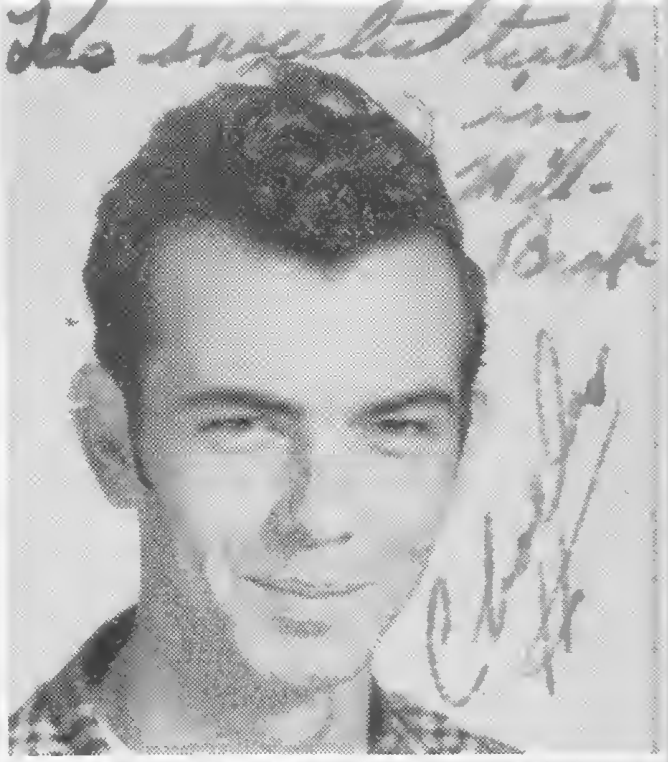

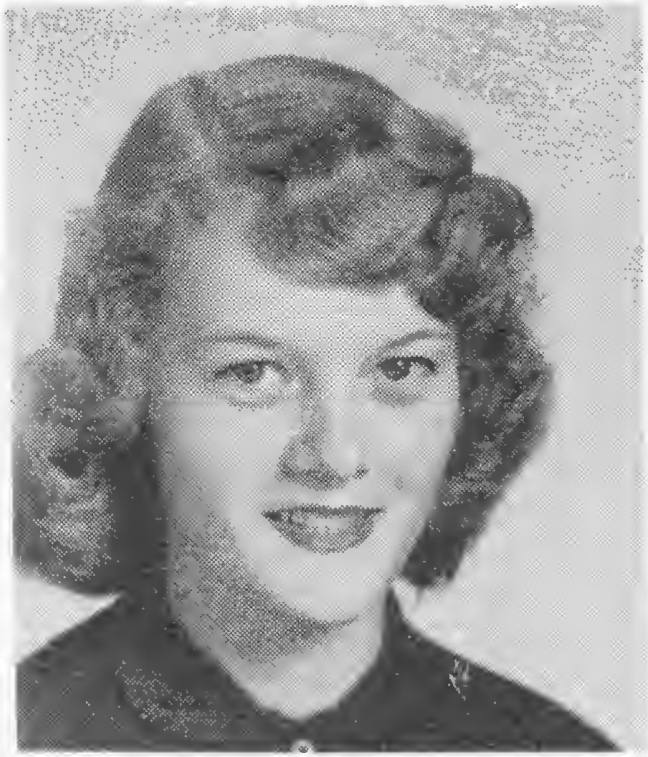

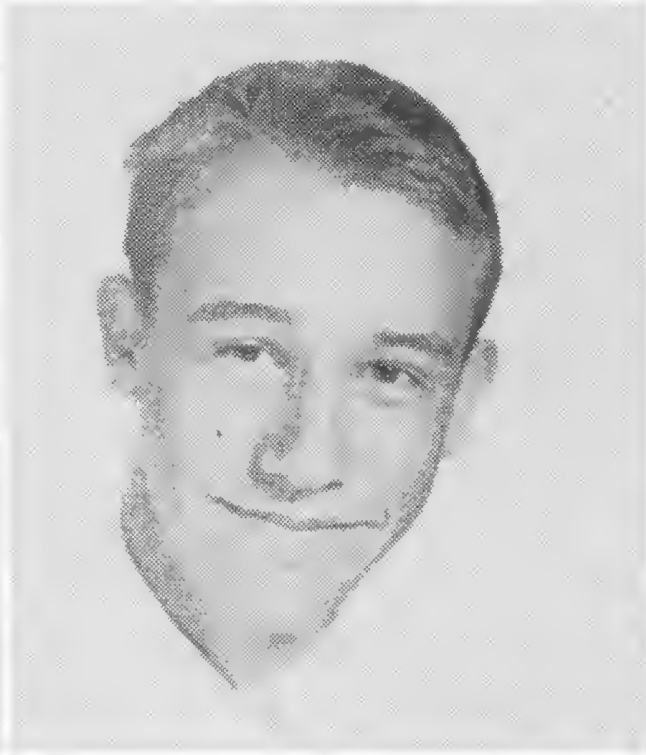

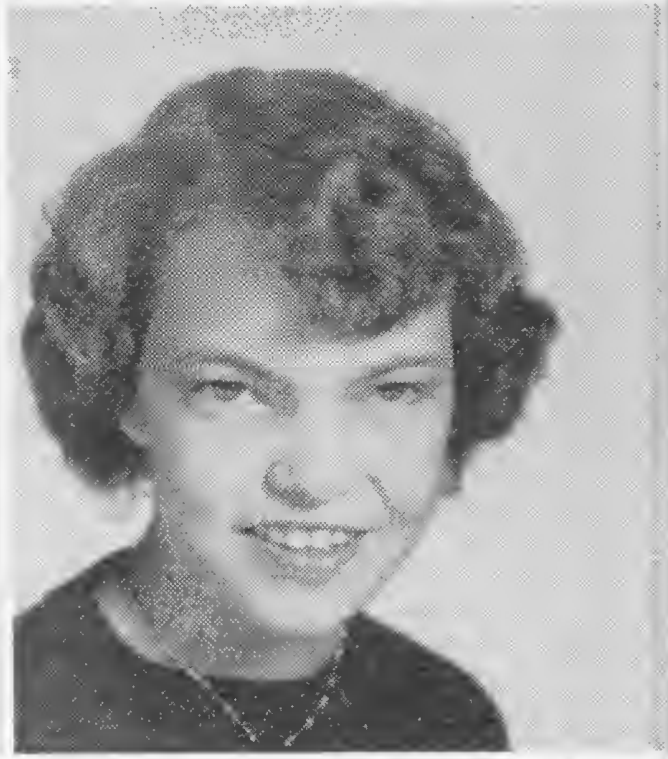

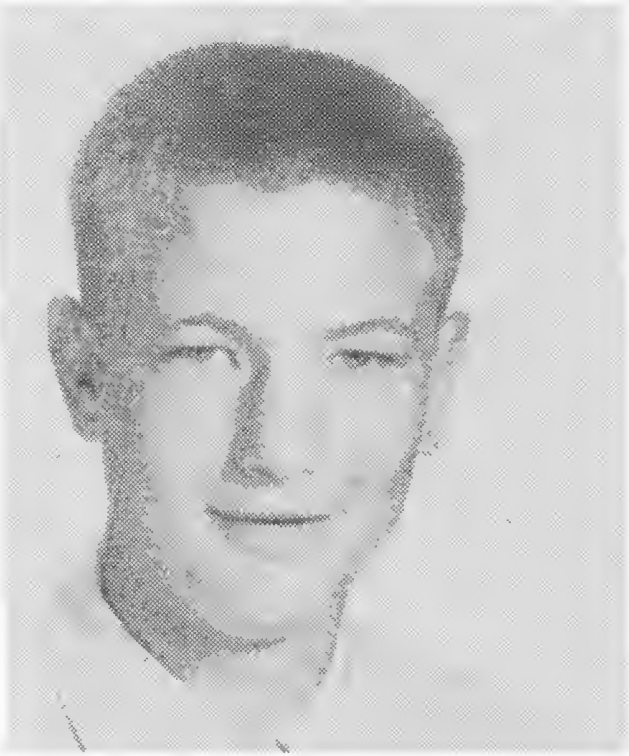

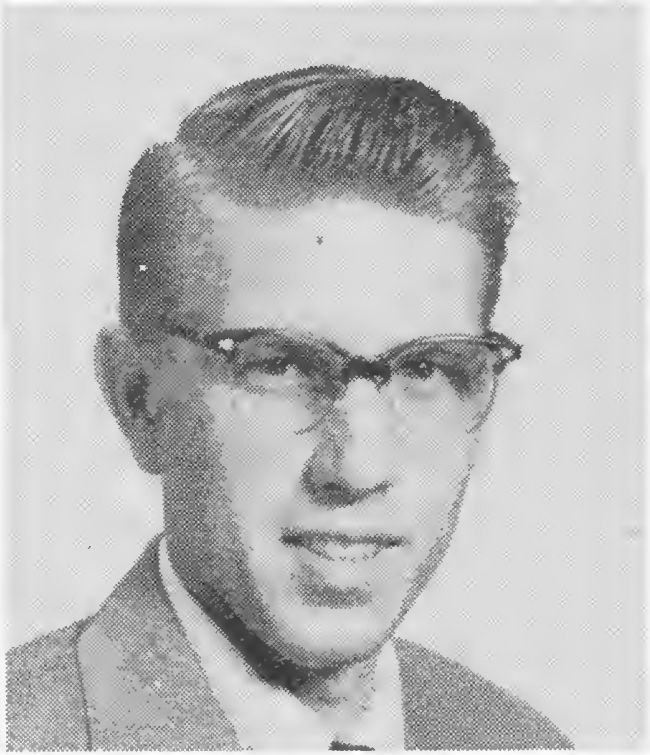

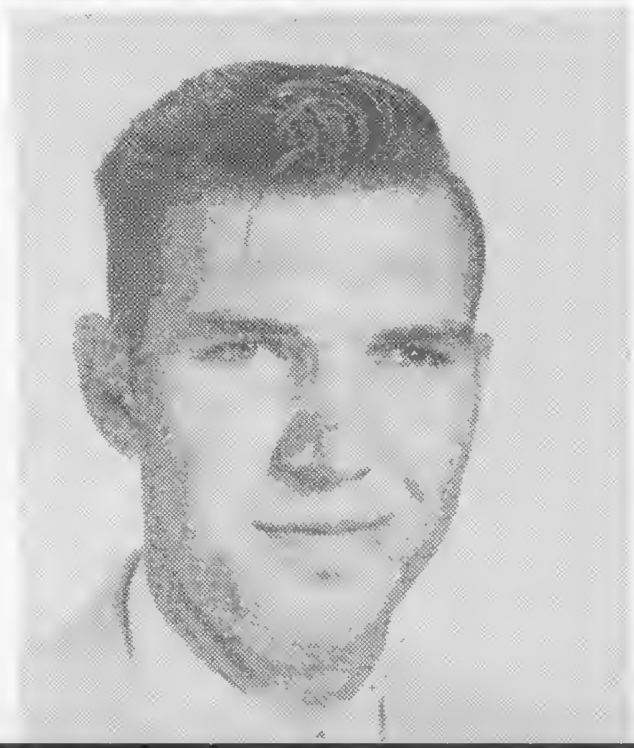

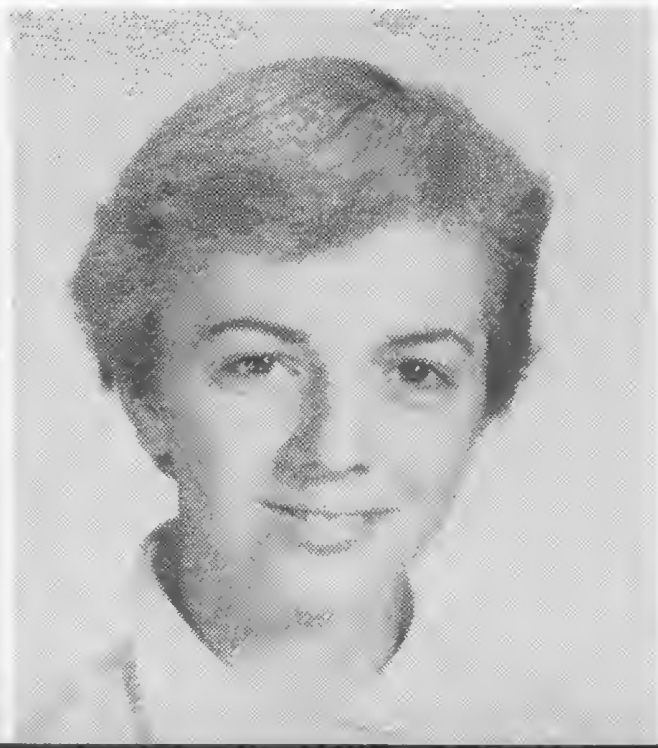

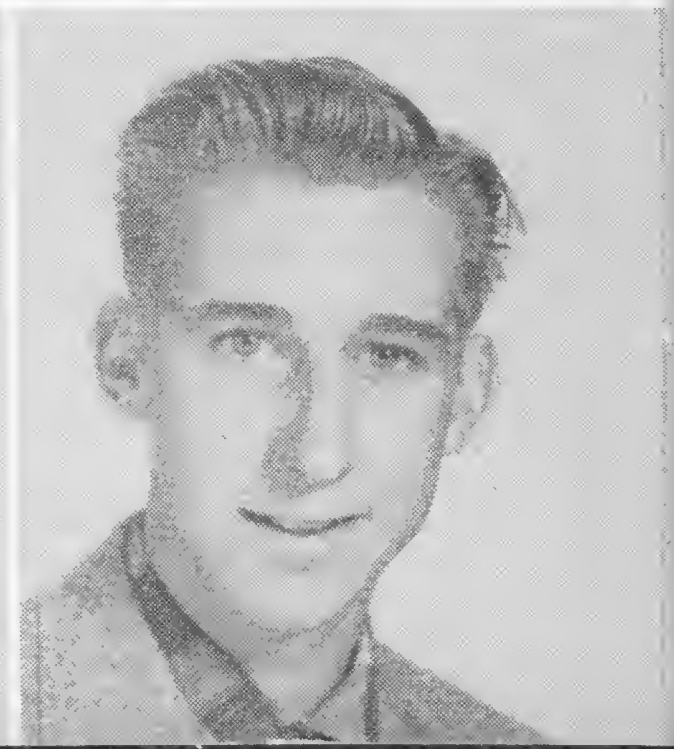

Charles Moore
Donald Nichols
Earl Nichols

Doris Norwood
Michael O'Hara
Dwight Partin

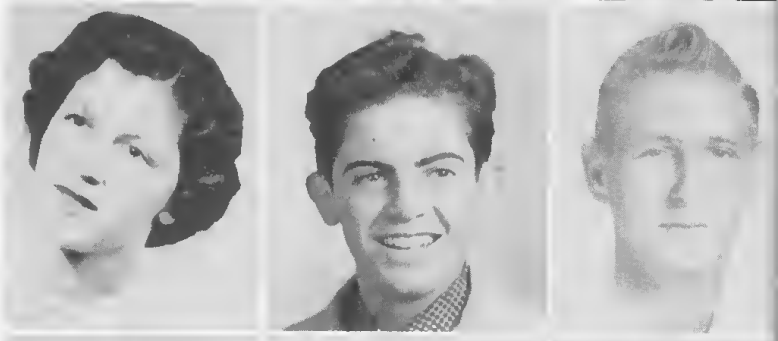

Shirley Poole
Frank Richardson
Ronny Stallings

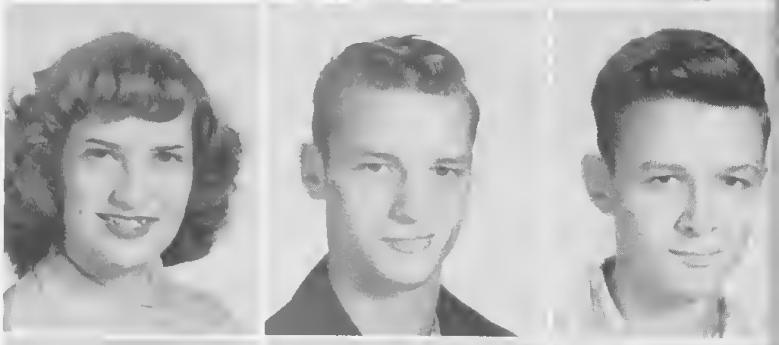

Elsie Stell
Bill Stoffregen
Sam Townsend

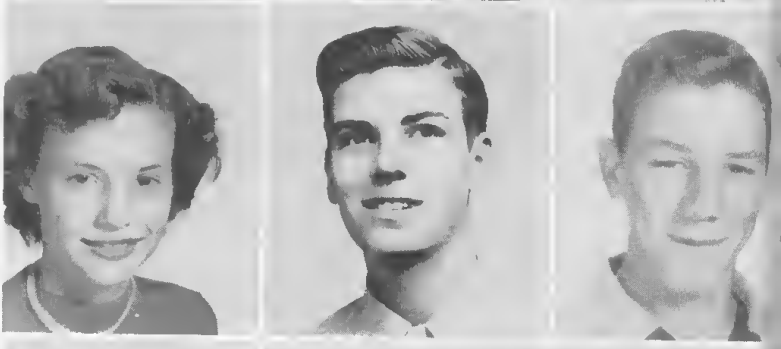

Agnes Turner
Dan Van Mater
Bobby Walters

to my favorite
Bobby Wiggs

Bobby Wiggs
G. T. Whaley
Jimmy Wilder

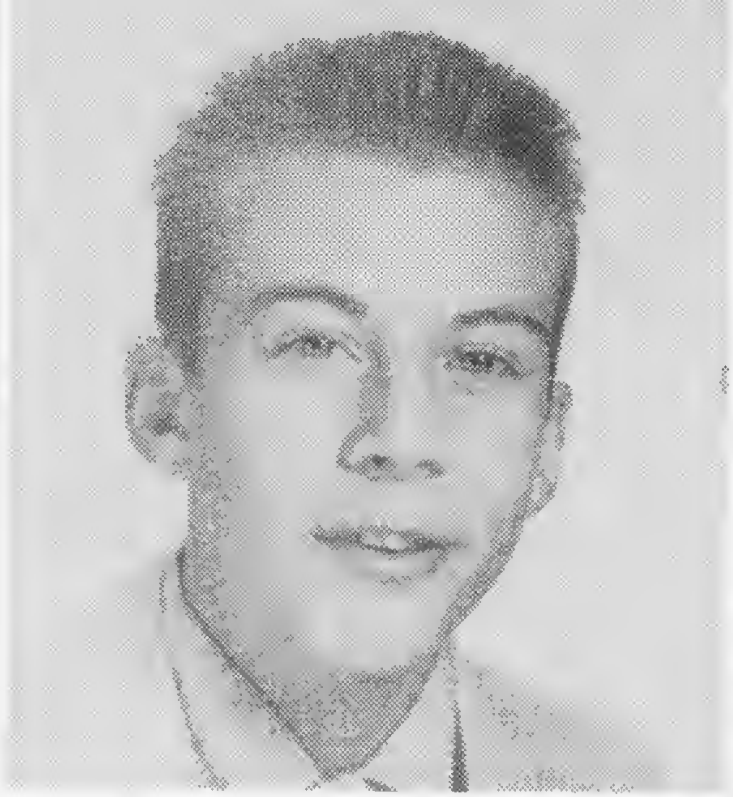
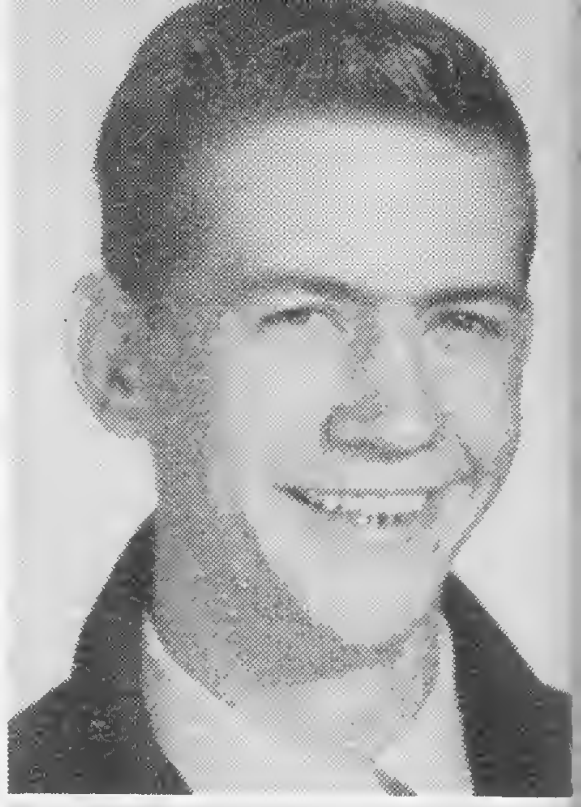

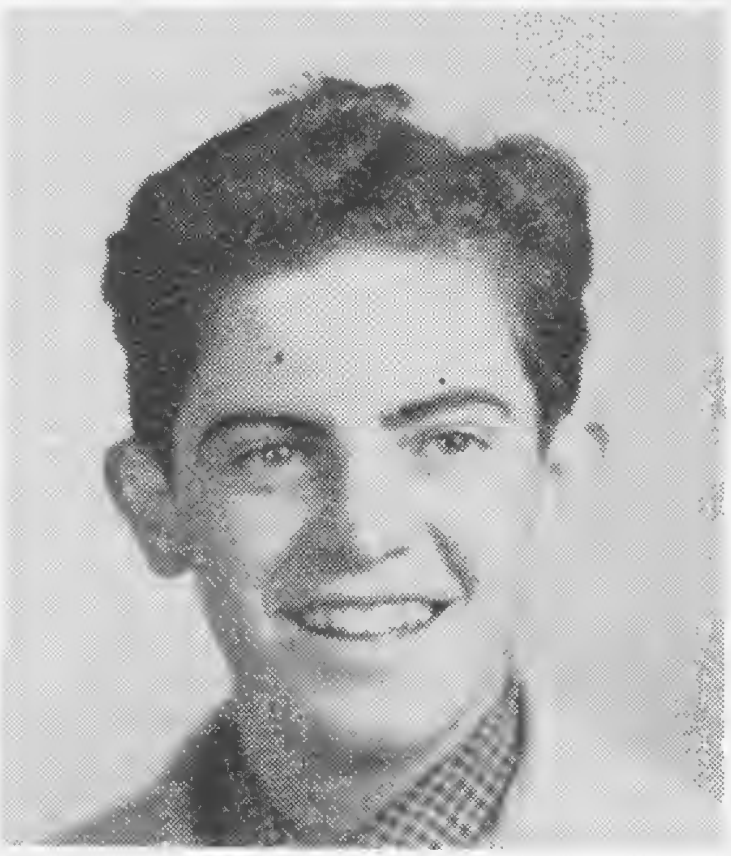
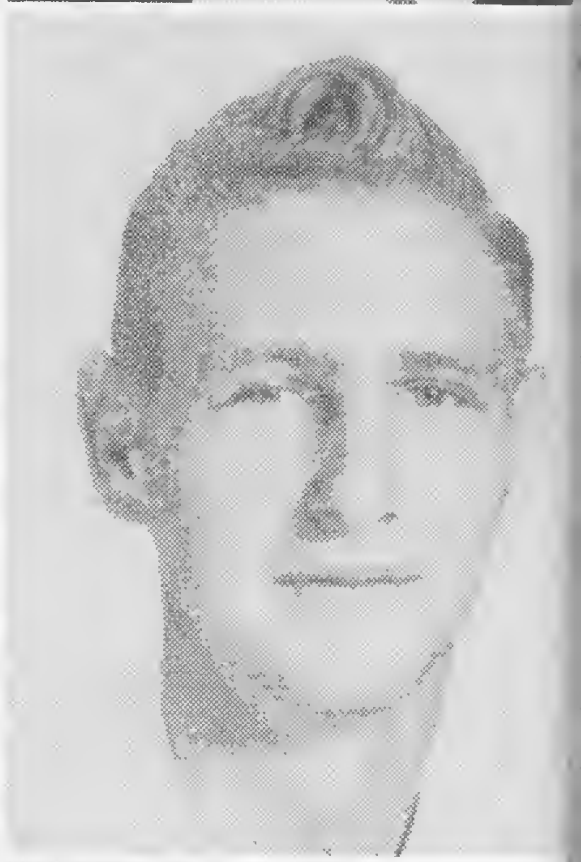

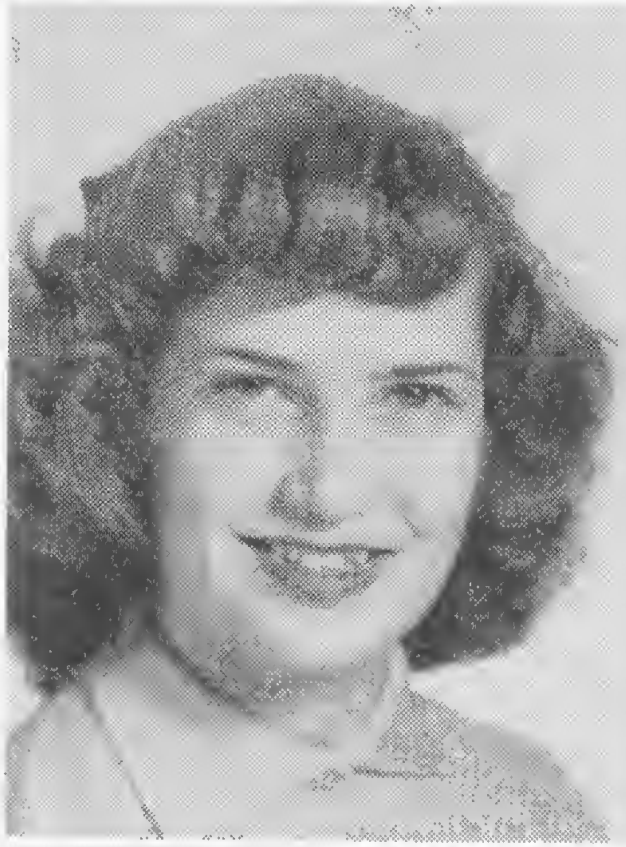

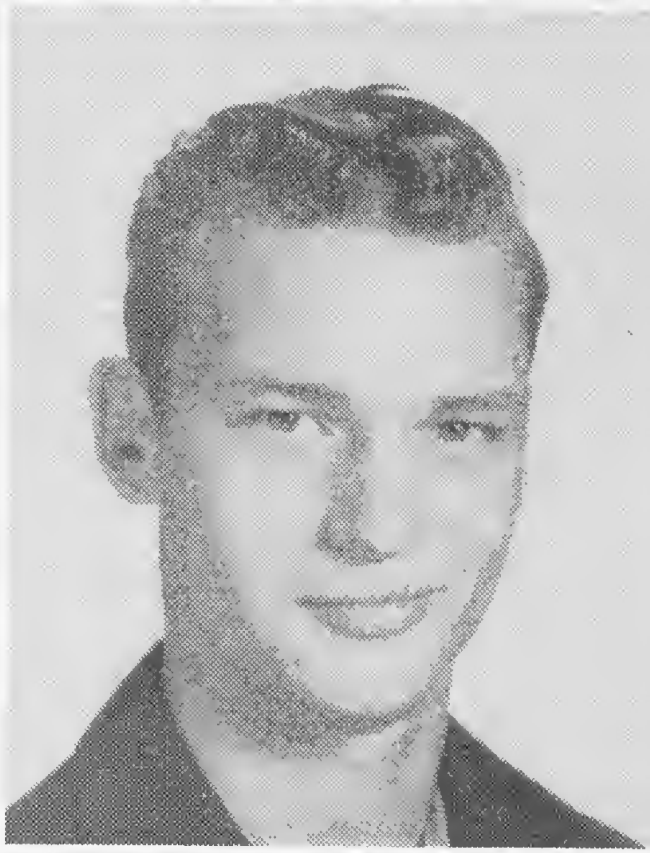

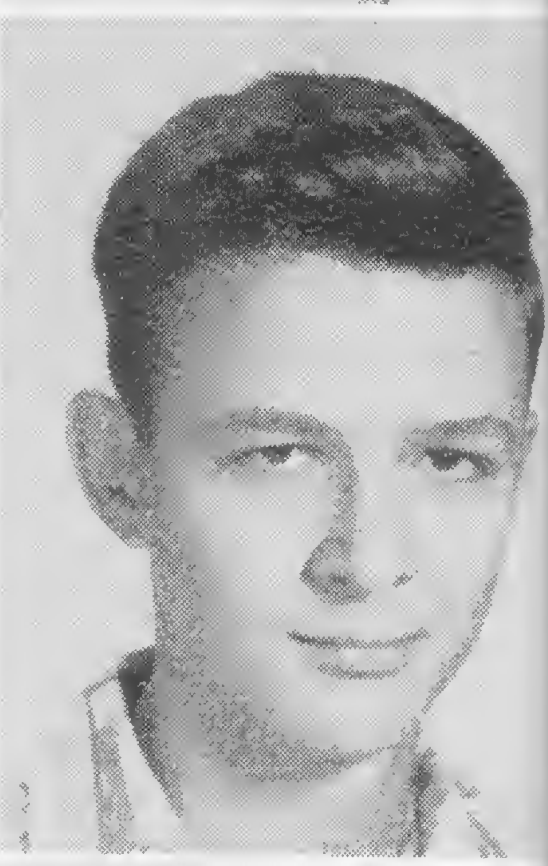

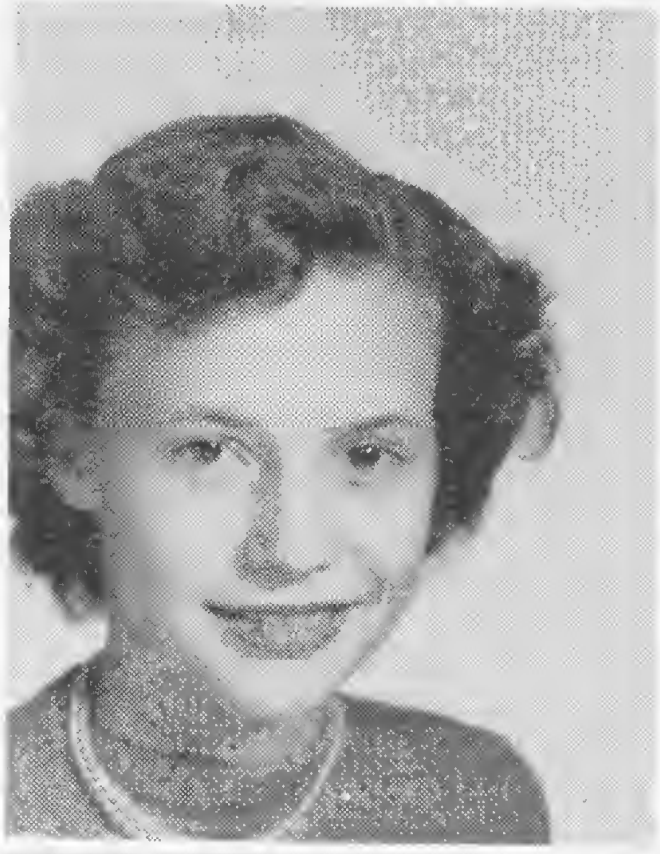

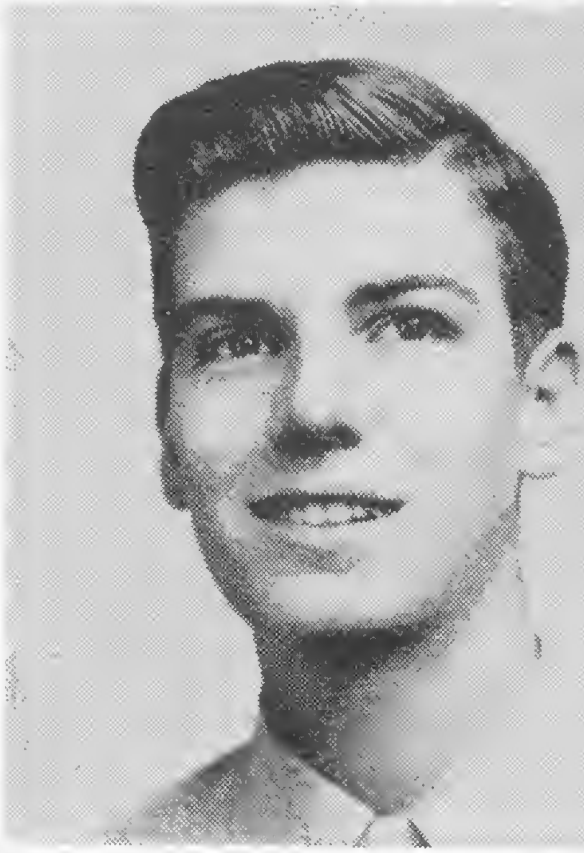

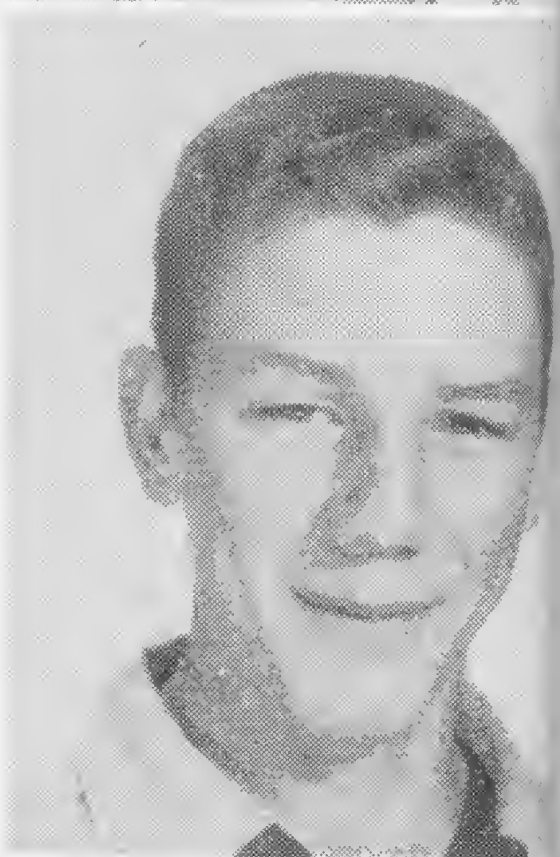

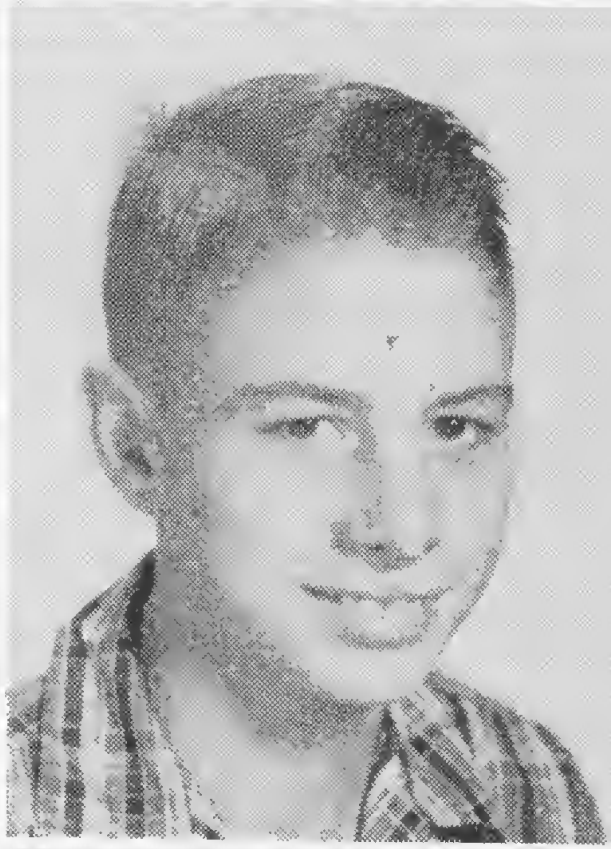

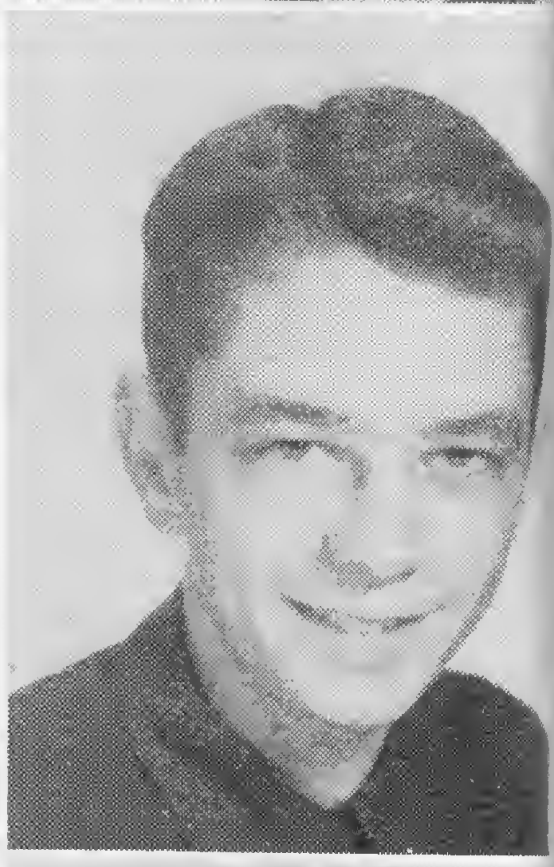

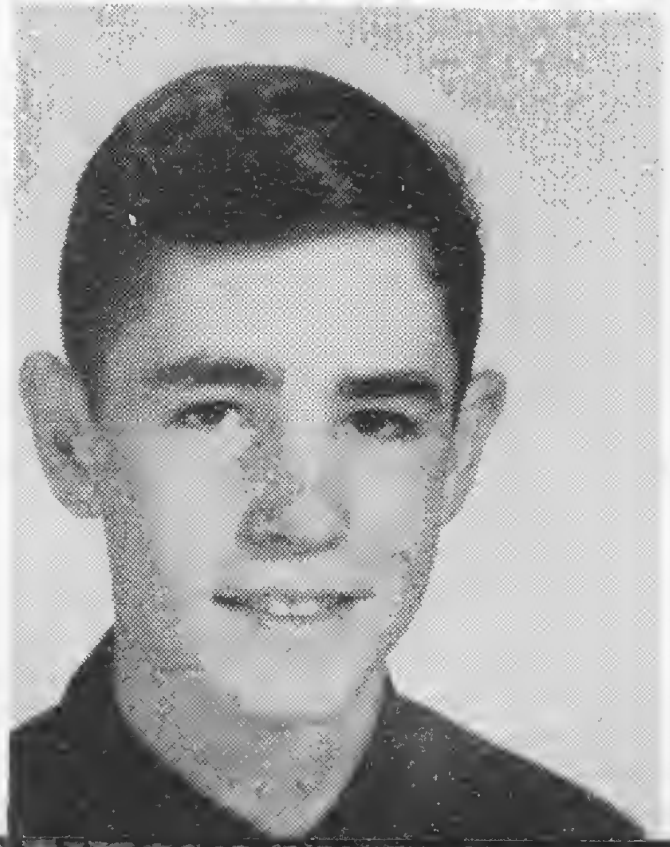

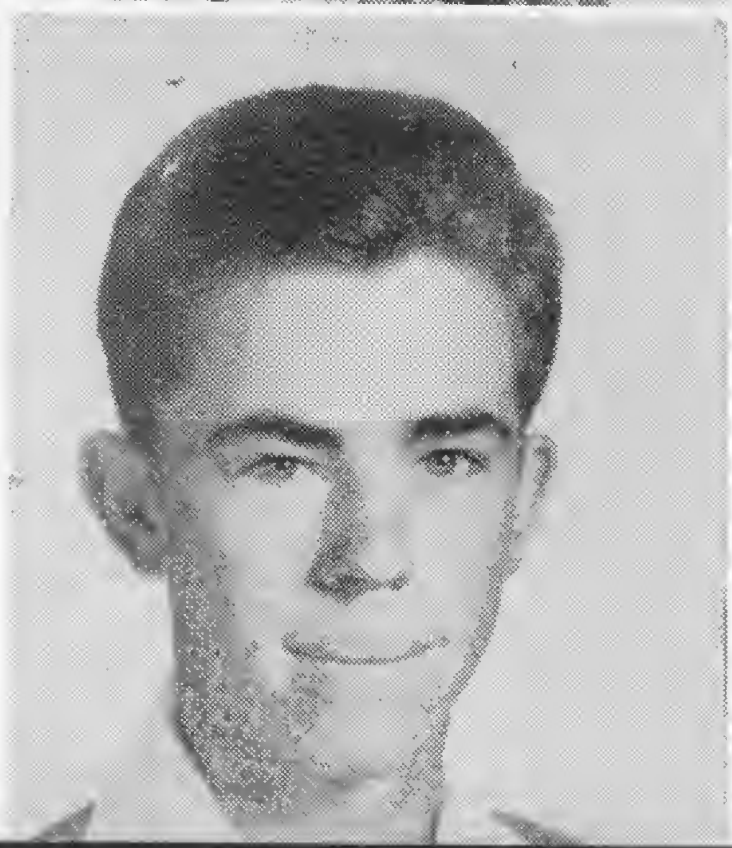

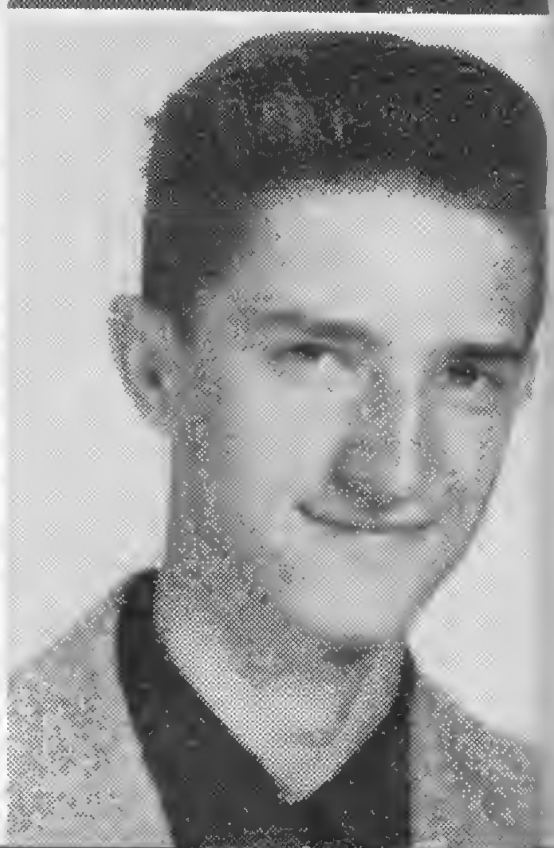

Sophomore Class

CLASS OFFICERS

President ..... Lacye Harris
Vice President ..... Carolyn Moore
Secretary ..... Bettie Ferrell
Treasurer ..... Edward McCall
Adviser ..... Mrs. Yelton

First row, left to right: Jeanette Aikens, Bert Barrett, Richard Beddingfield, Dorothy Benton, Mac Bradley, Joseph Bridges.
Second row: Doris Carter, Roland Doepner, Emil Dyer, Betty Rose Ferrell, Betty Grayce Griffin, John Haithcock.

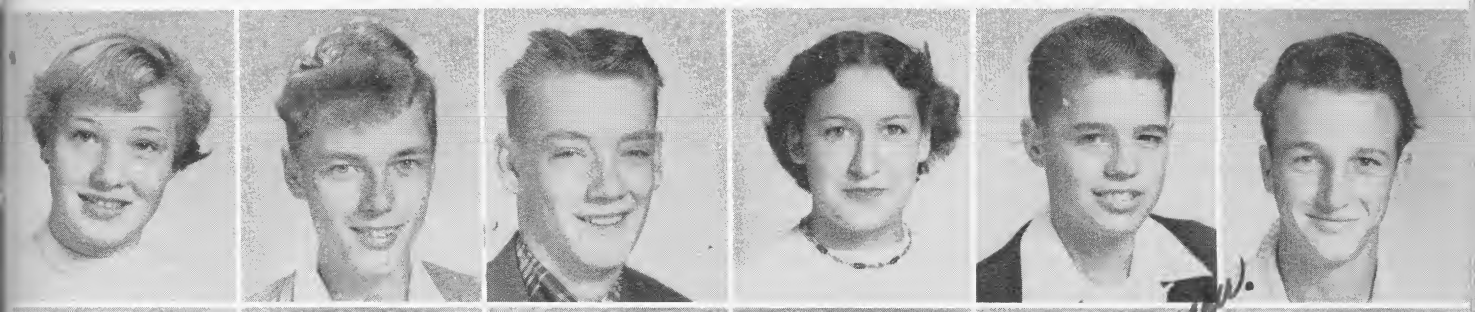

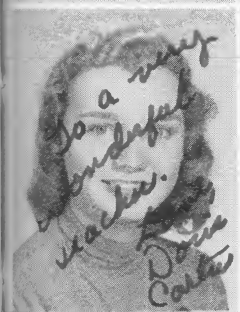

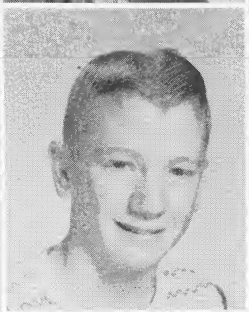

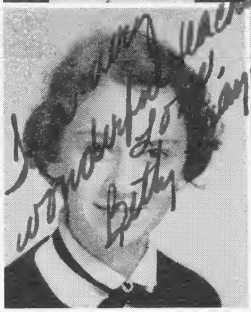
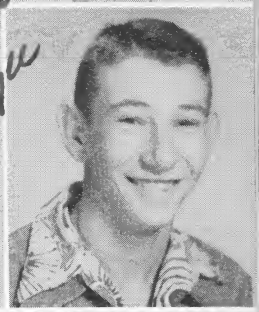

First row, left to right: Dickey Hall, Lacye Harris, Sue Harward, Bobby Hoadley, Faye Holmes, Leslie Johnson.
Second row: Charlotte Lassiter, Barbara Linker, Edward McCall, Sally Mangum, Miss Peggy Kelly, Carolyn Moore.
Third row: Margaret Newton, Myrtle O'Brian, Patsy Pate, Shirley Ray, Pete Ray, Barbara Smith.
Fourth row: Carolyn Smith, Becky Surles, Frances Turner, Carolyn Walters, Roger Watkins, Tim Watkins.
Fifth row: Denia Webster, Martha Williams.

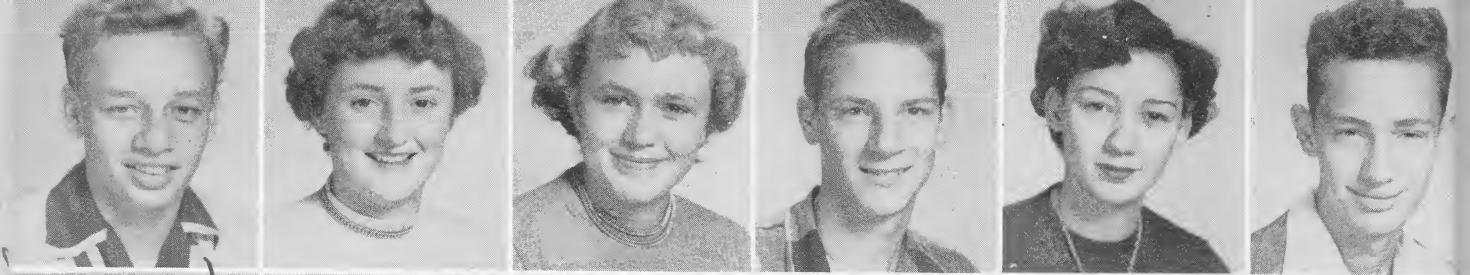

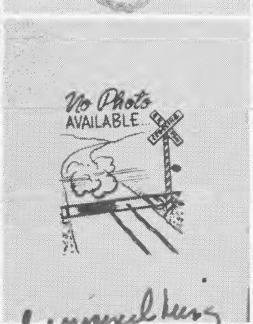
No Photo
AVAILABLE

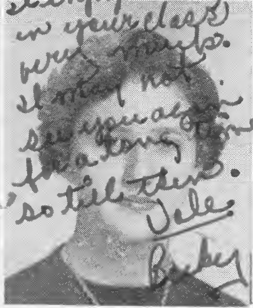
in your class
very much.
I may not
see you again
for a long time
so till then.
Vale
Becky

Freshmen Class

OFFICERS

President
Jerry Ferguson
Vice President
Betty Van Mater
Secretary
Shirley Bartholomew
Treasurer
Betty Usher
Historian
Peggy Norwood
Adviser
Miss Myra Olive

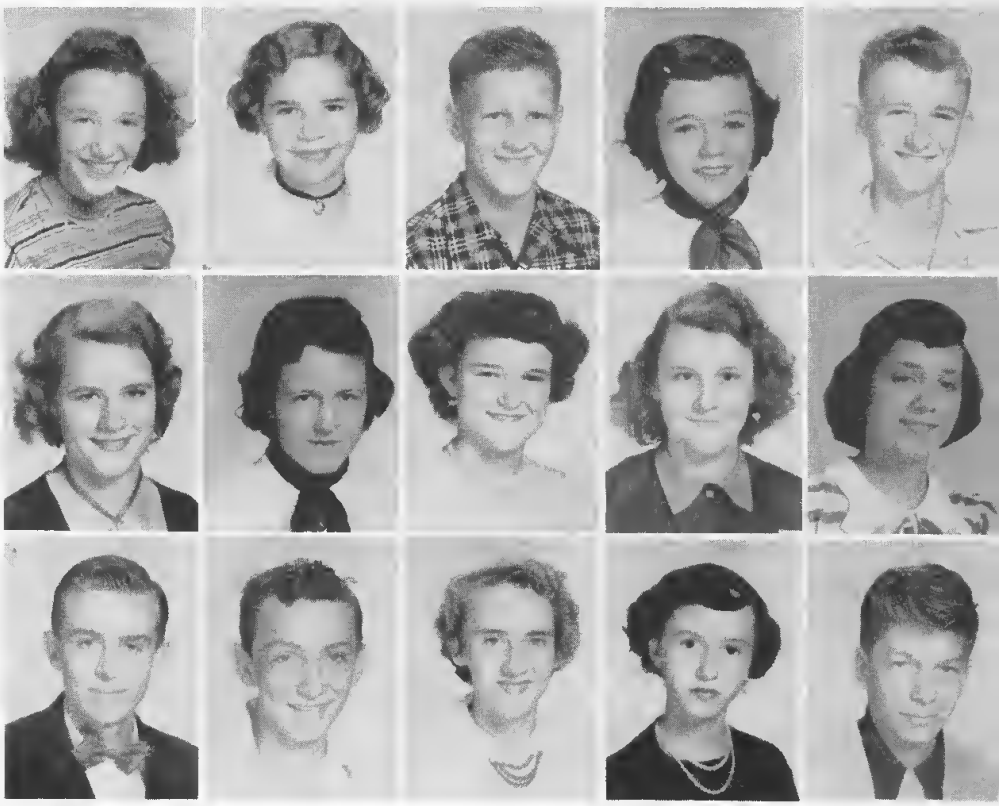

First row: Gertie Bailey, Edith Barker, Steve Barnes, Shirley Bartholomew, Clarence Bowles.
Second row: Mary Linda Brummitt, Betty Jo Carter, Frances Carter, Elizabeth Clifton, Peggy Cooley.
Third row: Harvey Crabtree, Jimmy Davis, Shirley Drake, Joe Dunn.

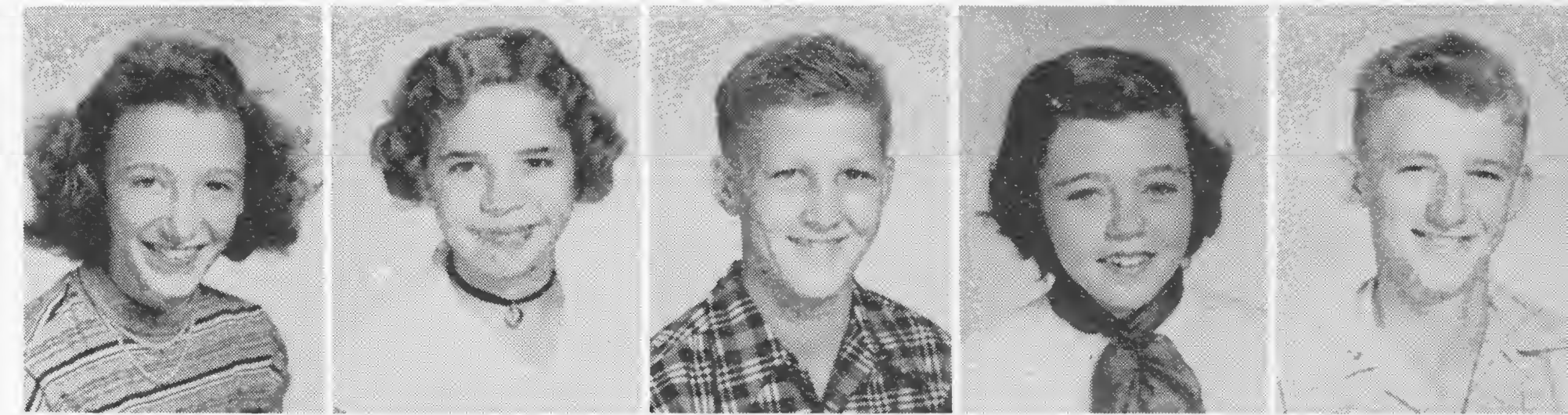

First row: Marsha Evans, Carl Ferguson, Jean Ford, Shirley Freeman.
Second row: Allen Goodwin, Walter Haskins, Jimmy Kirkman, Shirley Lloyd.
Third row: Billy Martin, Branson Meacham, Nancy Moore, Ronald Nichols, Peggy Norwood.

First row: Frank Quessenbury, Betty Richardson, Bruce Rogers, Bunny Sorrell, Gail Shearin.
Second row: Kathleen Turner, Betty Usher, Betty Van Matter, Faye Walker, Helen Weatherspoon.
Third row: Georgia White, Gilbert Young.

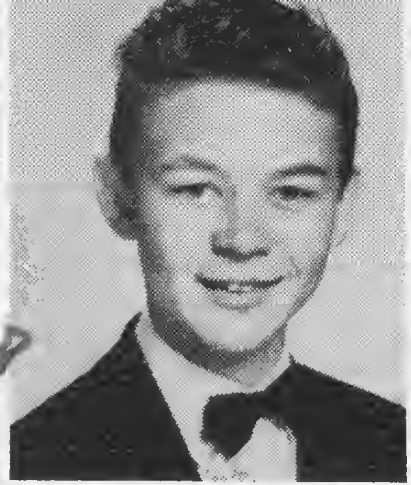

TOO BUSY
Not Shown

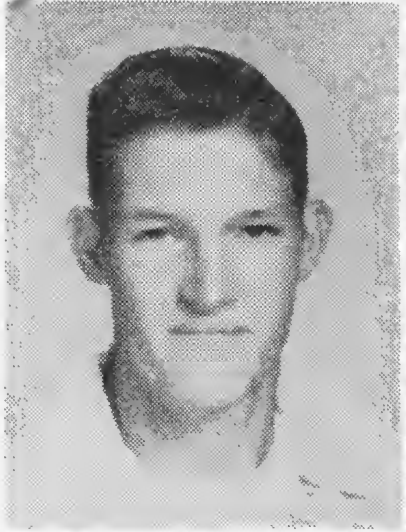

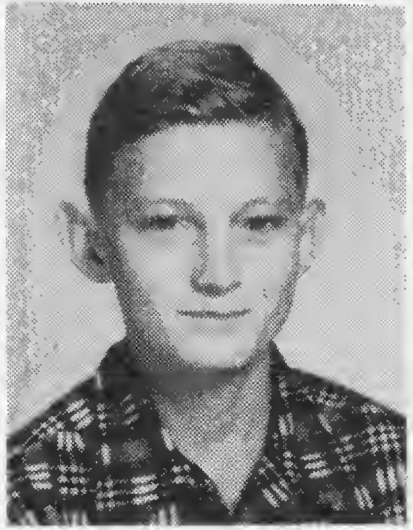

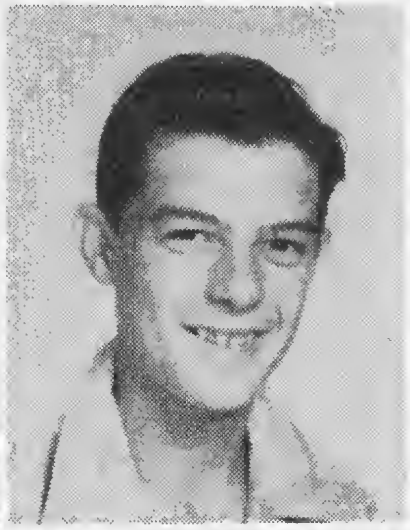

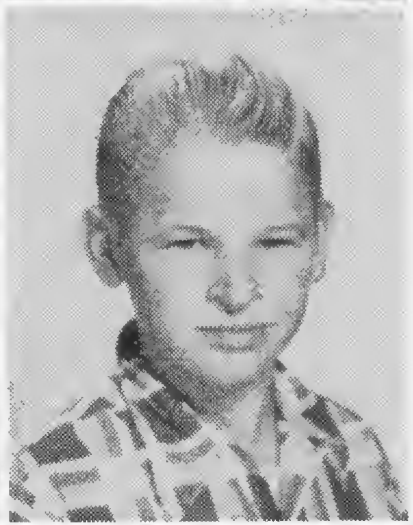

Photo not
Available

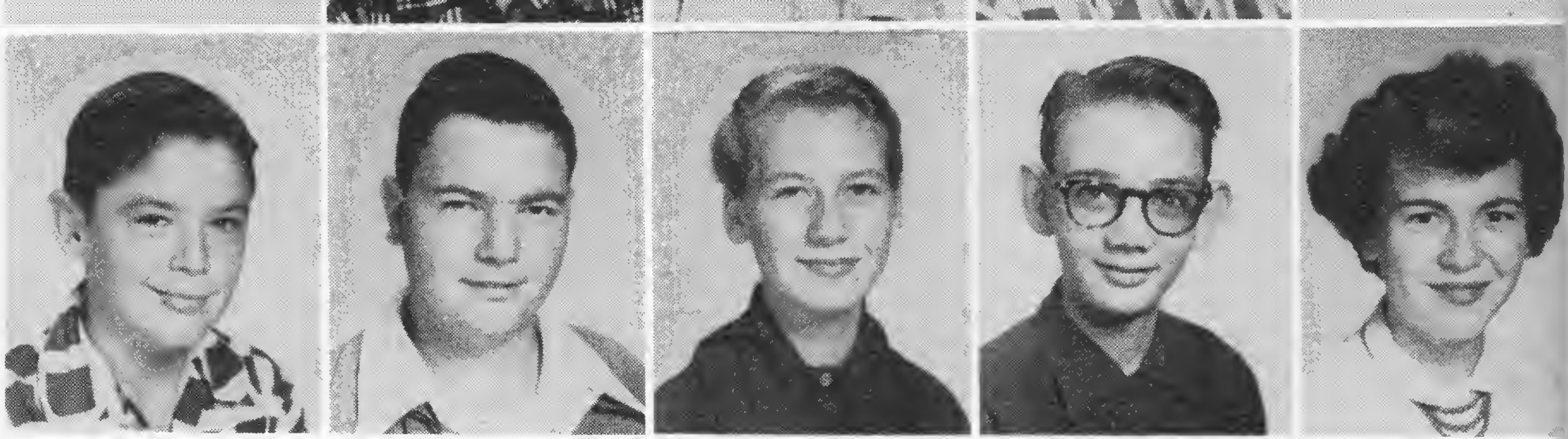

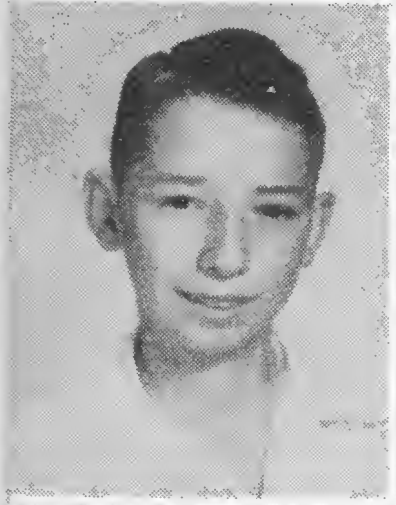

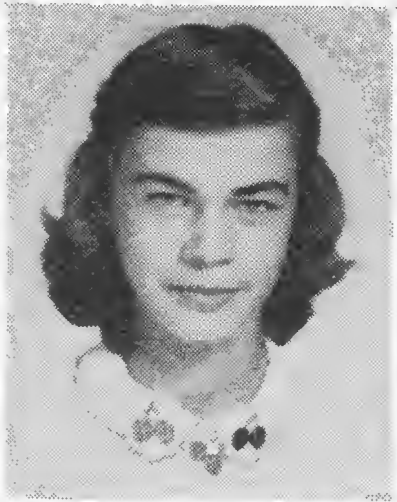

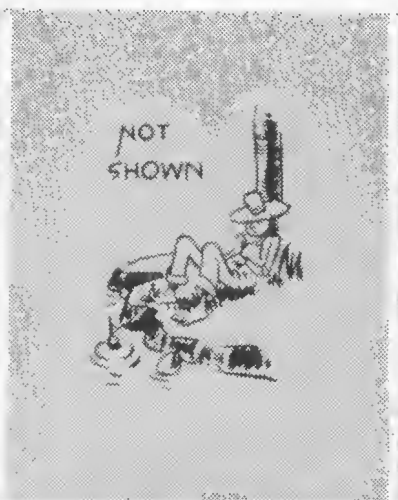
NOT
SHOWN

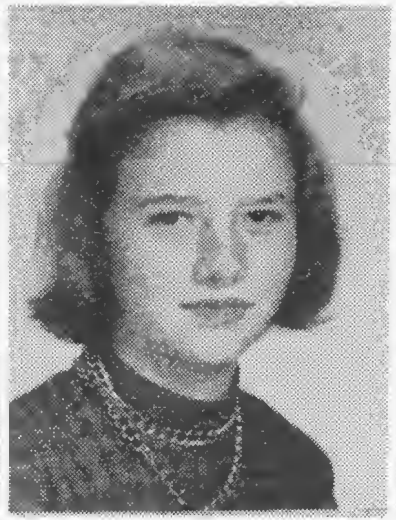

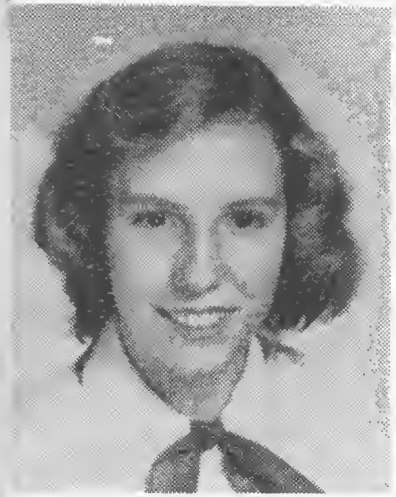
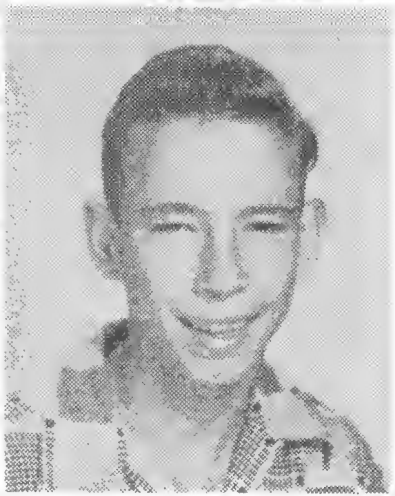

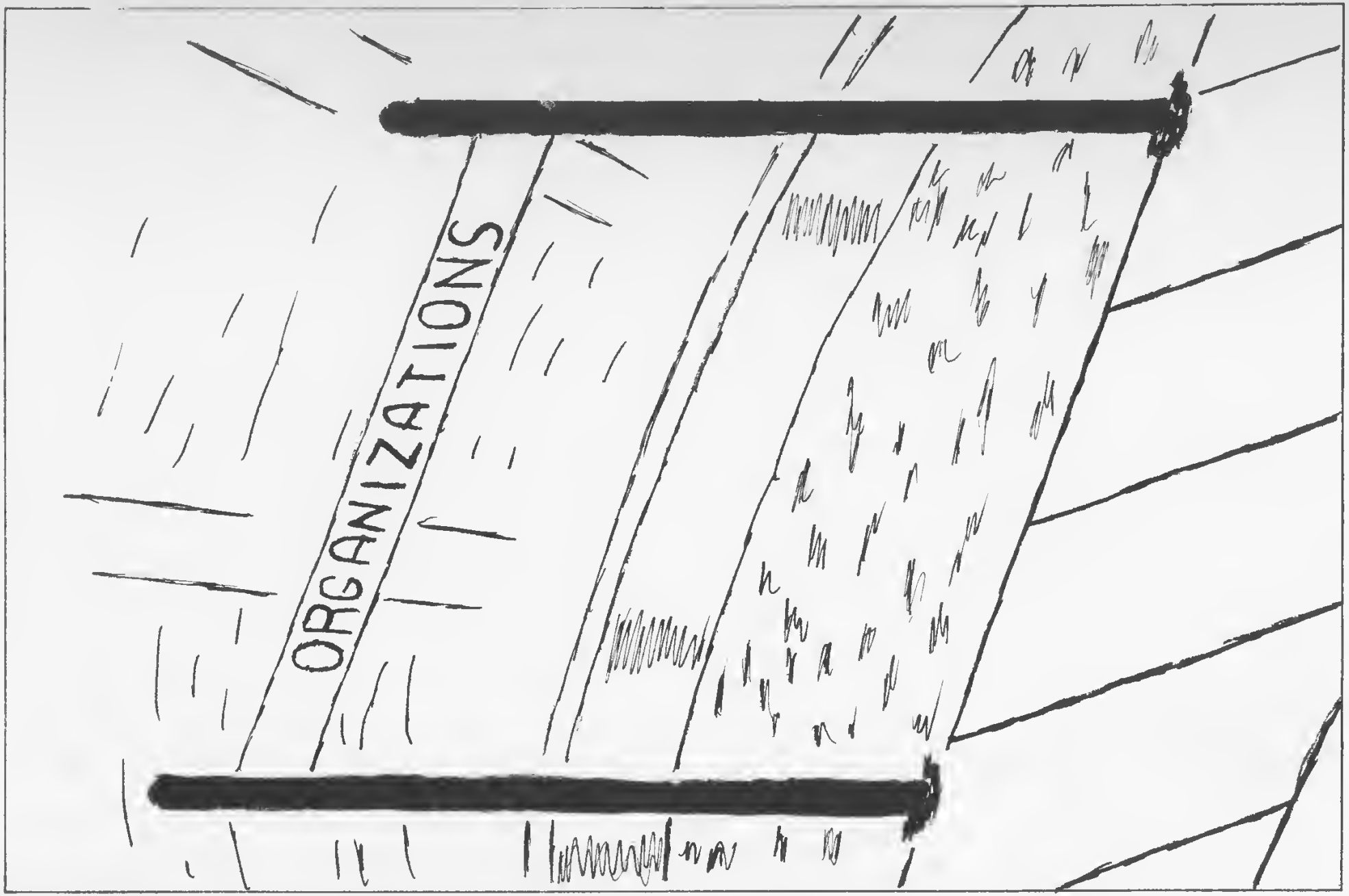
ORGANIZATIONS

Student Council

OFFICERS

President ..... Bill Hall
Vice President ..... Geraldine Freeman
Secretary ..... Lacye Harris
Treasurer ..... Jimmy Wilder

REPRESENTATIVES

Billy Martin, Louise Jones, Peggy Stewart, Peggy Norwood, Betty Van Mater, Jerry Moore, Bettie Ferrell, Bobby Hoadley.

PREAMBLE

We, the student body of Millbrook High School, in order to promote participation in government and maintain high ideals of citizenship, to encourage participation in all school activities, to uphold worthy scholastic achievement, to establish and strengthen high standards of character, service and loyalty, and to create a general regard for the welfare of the school, do hereby establish this constitution for the Student Council of Millbrook High School.

Beta Club

President ..... Pete Hoadley
Vice President ..... Peggy Stewart
Secretary ..... Betty Turner
Treasurer ..... Jimmy Wilder

Louise Jones, Peggy Bowles, Carolyn Moore, Don Nichols, Betty Barham, Bobby Wiggs, Mike O'Hara, Emily Munch, Barbara Linker, Katherine Randall, Carolyn Smith, Carolyn Walters, Betty Rose Ferrell, Shirley Lorren, Geraldine Poole, Sam Townsend, Melvin Newton, Bill Hall, Edward Griffin, Bobby Hoadley, Roger Watkins, Ronald Norwood, Bill Stoffregen.

MOTTO—*We lead by serving others.*

PLEGE—I solemnly declare that I shall strive to hold fast to the principles of honesty; to constantly endeavor to maintain a creditable record; to cultivate in my life and conduct those principles which The National Beta Club is oganized to foster and encourage. I further pledge myself to cooperate with the members of this club in the promotion of a sense of individual responsibility of each of us to our school, community, state, and nation; to make right the master of might; and to consecrate and sanctify our comradeship to mutual helpfulness, and to the betterment of our fellow students.

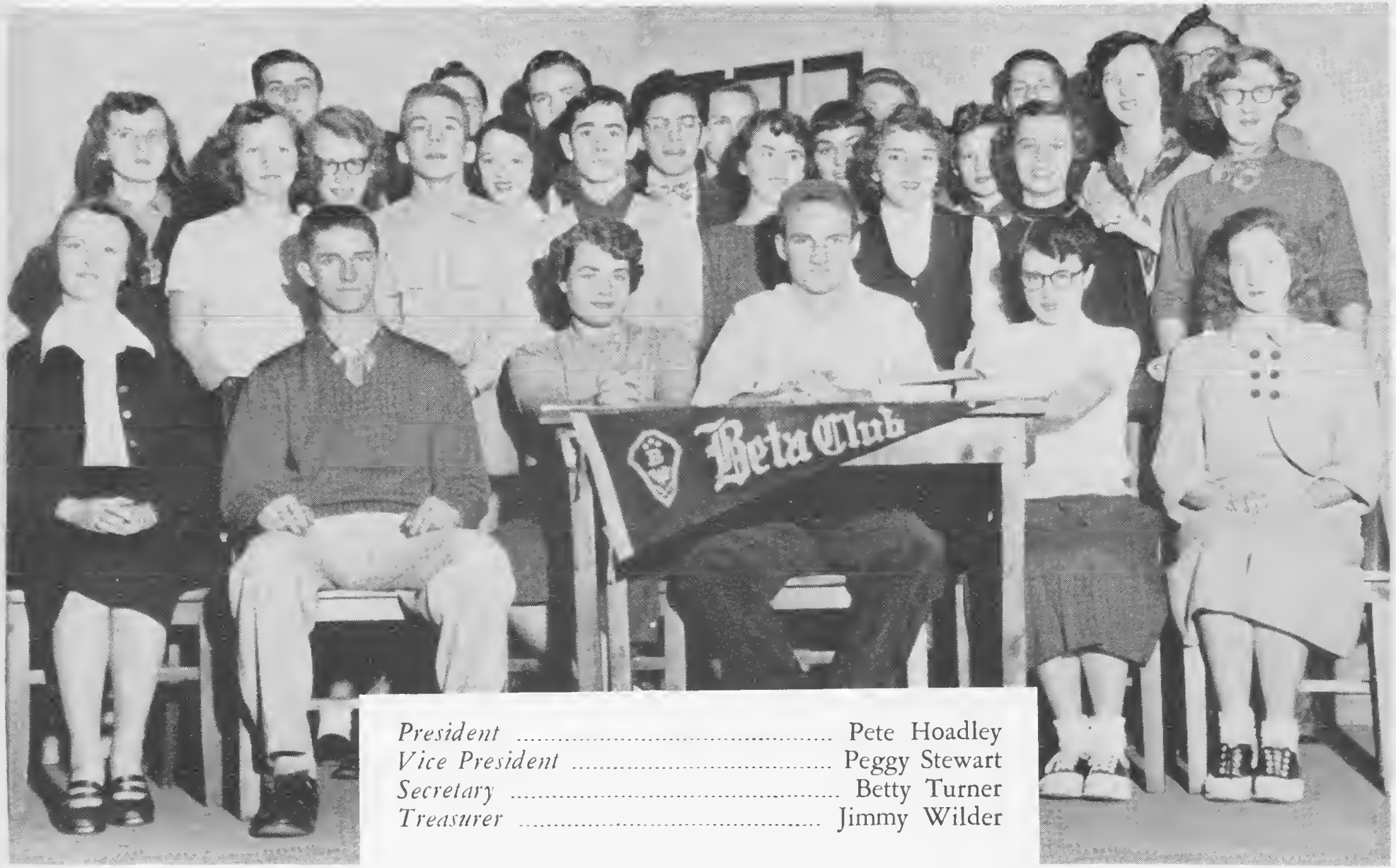

President ..... Pete Hoadley
Vice President ..... Peggy Stewart
Secretary ..... Betty Turner
Treasurer ..... Jimmy Wilder

MOTTO—W

serving others.

Future Homemakers of America

Miss Sanderford

First row:

Betty Turner
President

Mary Norwood
Treasurer

Doris Norwood
Vice President

Peggy Stewart
Secretary

Second row:

Louise Jones
Song Leader

Lacy Harris
Reporter

Emily Munch
Parliamentarian

Bettie Ferrell
Historian

MEMBERS

M

Future Farmers of America

President ..... Charles Edwards
Vice President ..... Melvin Newton
Secretary ..... Jerry Bailey
Reporter ..... Bill Stoffregen
Treasurer ..... Sidney Catlett
Adviser ..... W. T. Winborne

Junior Classical League

President, Carolyn Moore

Vice President, Bettie Rose Ferrell

Secretary, Barbara Linker

Treasurer, Carolyn Smith

Reporter, Charlotte Lassiter

The members of the Junior Classical League covenant to hand on the torch of classical civilization in the modern world. They believe an acquaintance with the civilization of Greece and Rome will help them understand and appraise this world of today which is indebted to ancient civilization in its governments, laws, literatures, languages and arts.

Le Cercle Francais

"C'est en forgeant qu'on devient forgeron."

Junior Classical League

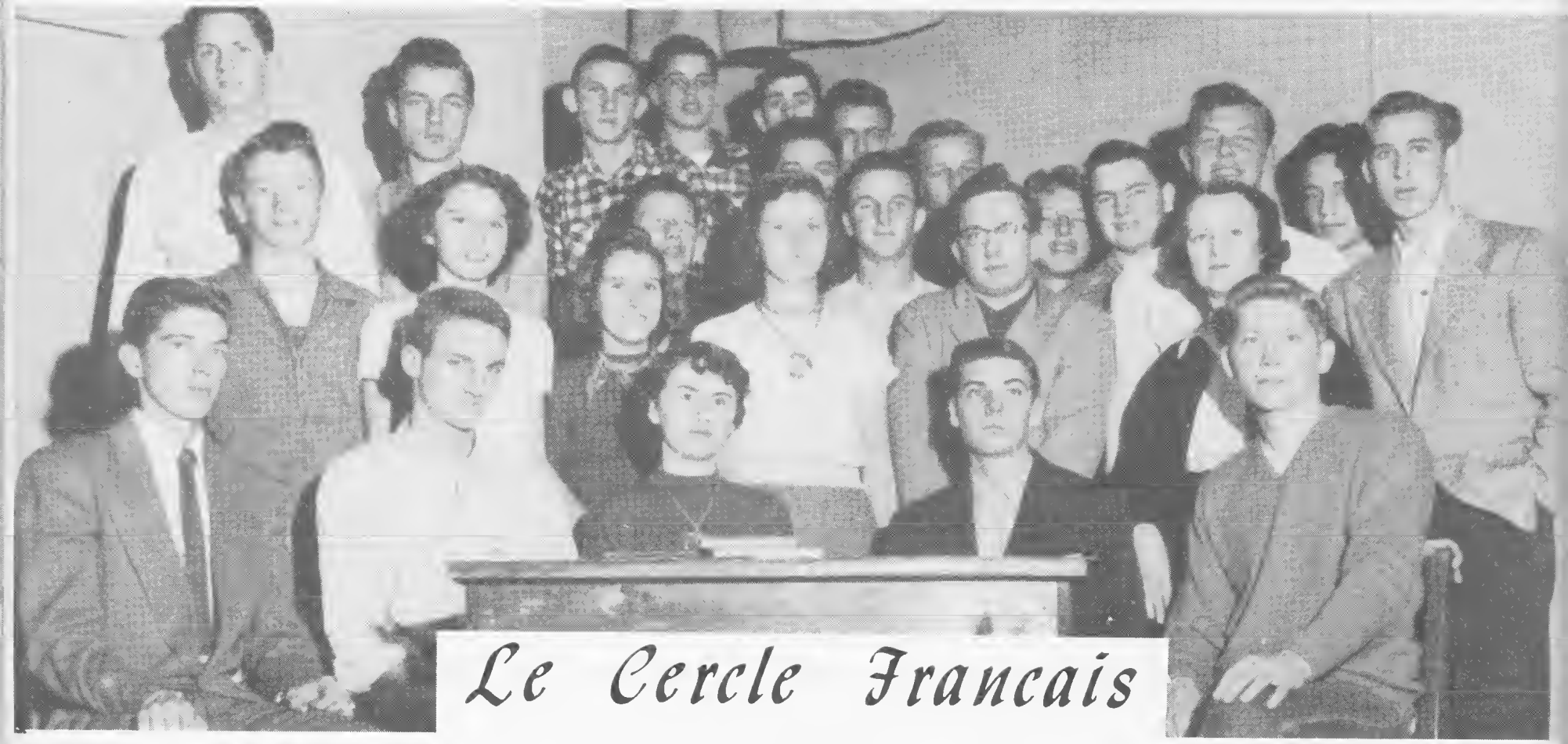

Le Cercle Francais

4-H Club

Faculty Adviser, Mrs. Williford

Music Class

Music Instructor, Miss Day

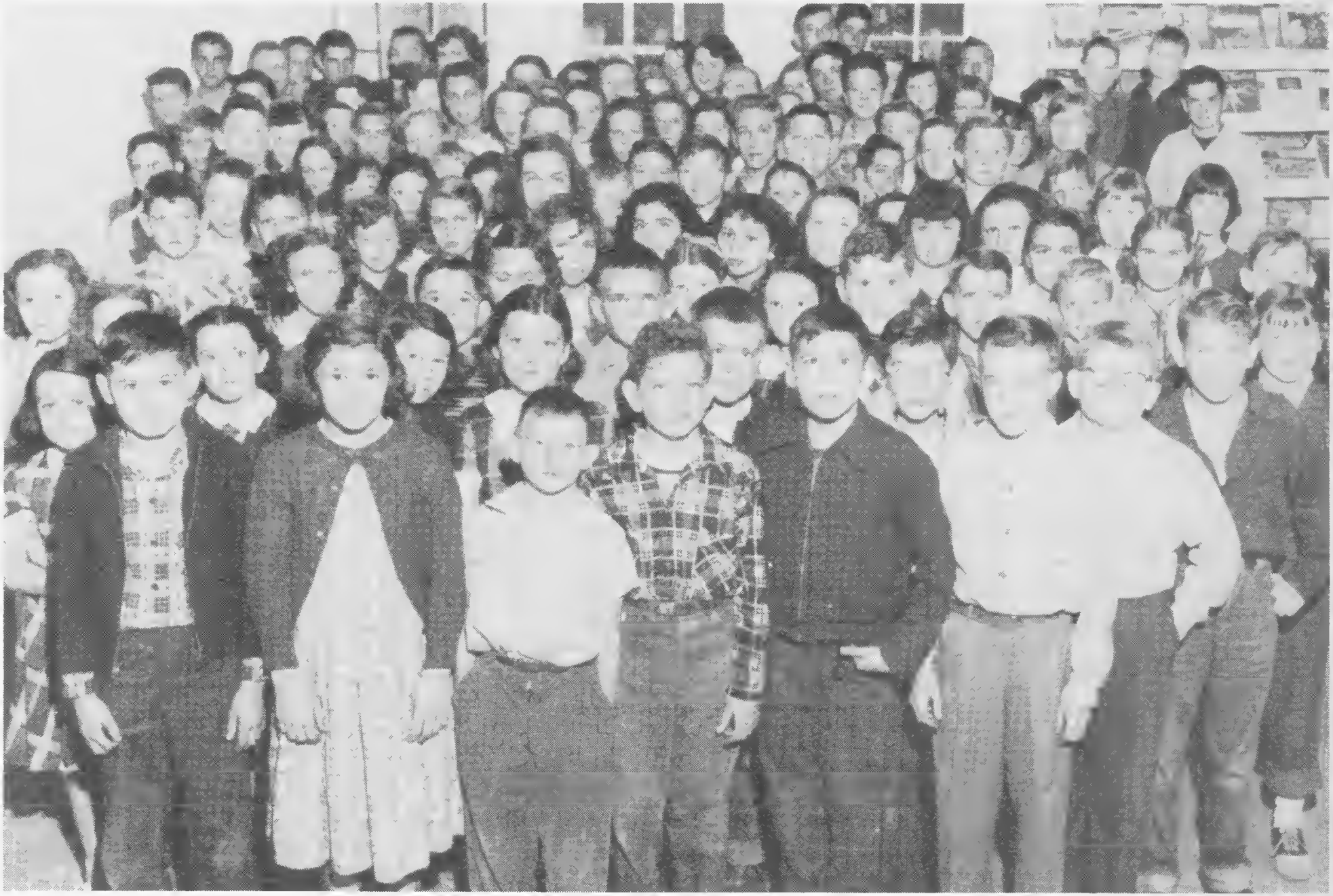

Safety Patrol

Lunch Room Personnel

Mrs. Kirkman, Mrs. Jones, Mrs. Haithcock

Athletics

Monogram Club

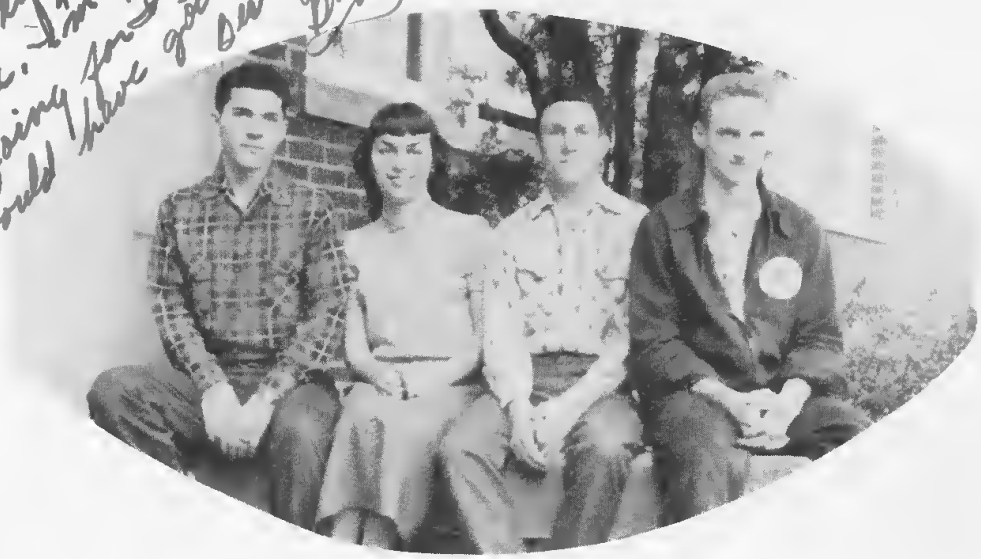

OFFICERS

President ..... Buzzy Anthony
Vice President ..... Haywood Barham
Secretary ..... Katherine Randall
Treasurer ..... Pete Hoadley

MEMBERS

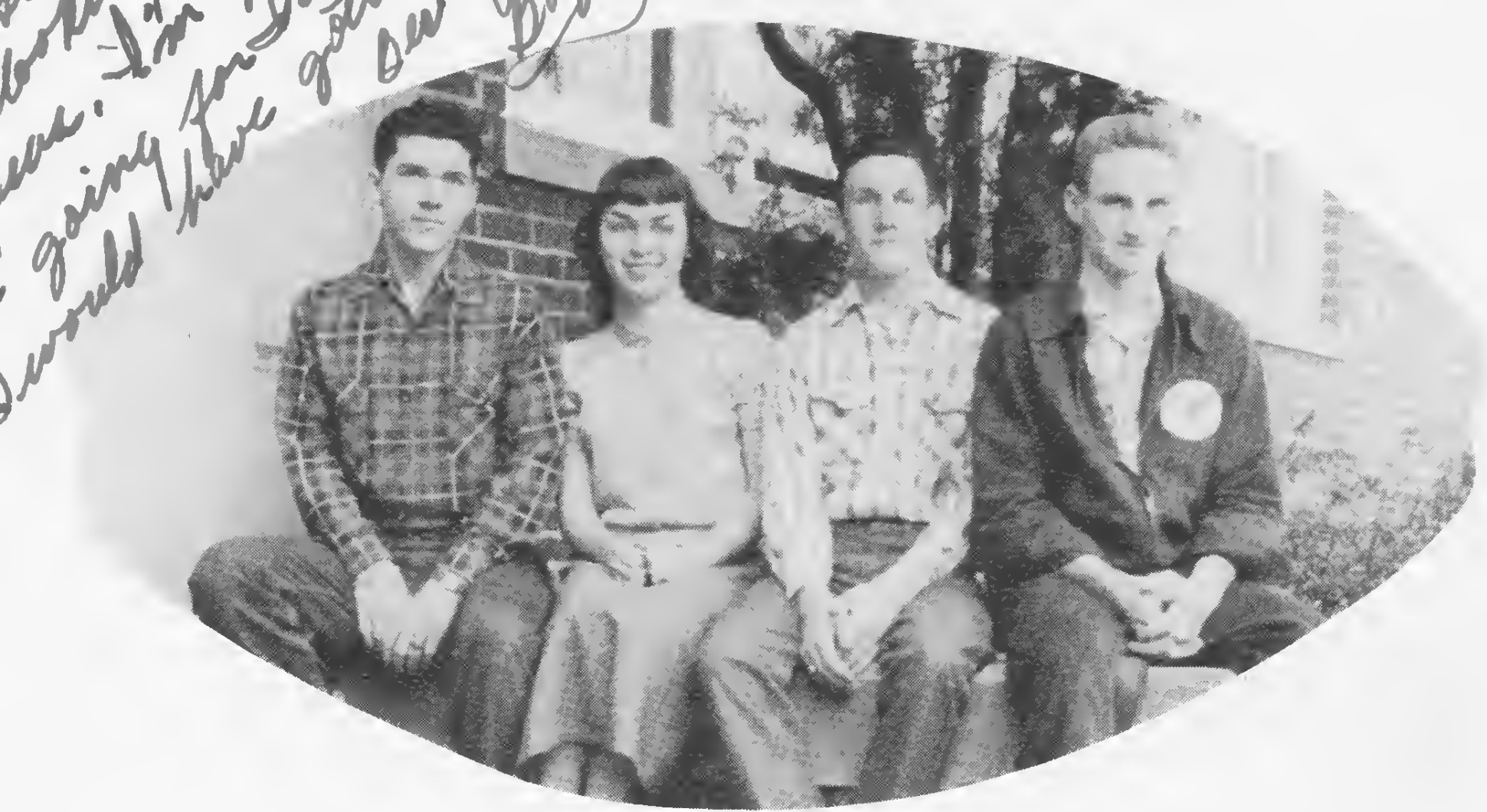

Cheer Leaders

First row: Peggy Jean Norwood, Mary Ann Norwood, Peggy Bowles.

Second row: Barbara Linker, Shirley Freeman, Pearl Lloyd.

Third row: Doris Norwood, Edward McCall, Denia Wester.

M
M
M
M
M
M
M
M

Football

Squad

Edward [illegible] '66

Pete Hadley

J. M. Meares

Stubby Farrell

Joseph Bridges

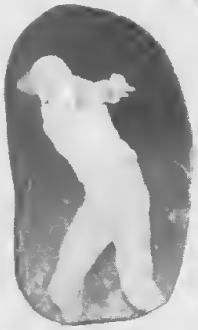

Bobby Burke

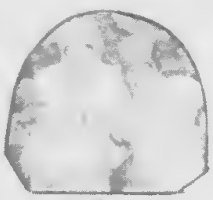

Joe Barnes

Squad

Buzzy Anthony	Q. B.
Edward Griffin	F. B.
Odell Cody	L. G.
Norris Roszel	C.
Sidney Catlett	L. T.
Felix Barlow	R. E.
Pete Hoadley	L. E.
Frank Richardson	T. B.
Robert Shuffler	L. G.
Olin Johnson	C.
Bobby Barker	G.
Charles Moore	R. E.

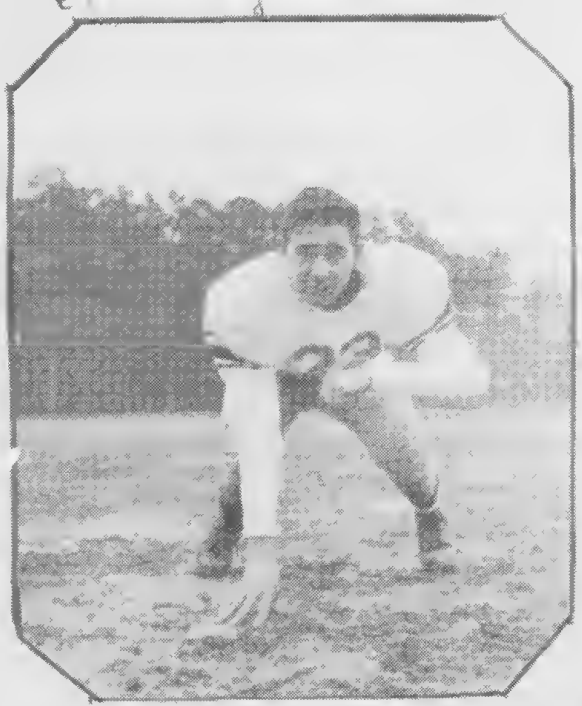

Howard Haithcock	T. B.
Charles Watkins	R. T.
John Haithcock	T. B.
Johnny Bragg	R. E.
James Denning	W. B.
J. M. Meares	R. G.
Joe Barnes	L. E.
Branson Meacham	L. G.
Willard Barker	W. B.
Sam Townsend	R. T.
Joseph Bridges	Q. B.
Ronald Norwood	F. B.
J. D. Johnson	Coach
Bobby Williams and Jerry Ferguson	Managers

k Bridges

Bobby Darin

Baseball

BASEBALL

First row: Coach Johnson.
Second row: Jerry Ferguson, Manager; Bobby Williams, Pitcher; Jimmy Denning, Pitcher; Willard Barker, Second Base; Howard Haithcock, Right Field; Roger Watkins, Pitcher.

Third row: Haywood Barham, Center Field; Edward Griffin, Pitcher; Joseph Bridges, Left Field; Ronald Norwood, First Base; Buzzy Anthony, Third Base; Bobby Barker, Short Stop.

Coca-Co
1 2 3 4 5 6 7 8 9
VISITORS
HOME
NEXT GAME HERE

Boys' Basketball Squad

First row, left to right: Jerry Bailey, Bobby Barker, James Johnson, Coach; Haywood Barham, Johnny Bragg.
Second row: Jerry Ferguson, Manager; Bill Hall, Pete Hoadley, Ronald Norwood, Edward Griffin, Buzzy Anthony, Bobby Hoadley; not pictured, Felix Barlow.

FORWARDS

Griffin
Barham
Bailey
B. Hoadley
Hall

CENTERS

P. Hoadley
Barlow

GUARDS

Anthony
Barker
Norwood
Bragg

"M"
52-53

FORWARDS

Griffin
Barham
Bailey
B. Hoadley
Hall

CENTERS

P. Hoadley
Barlow

GUARDS

Anthony
Barker
Norwood

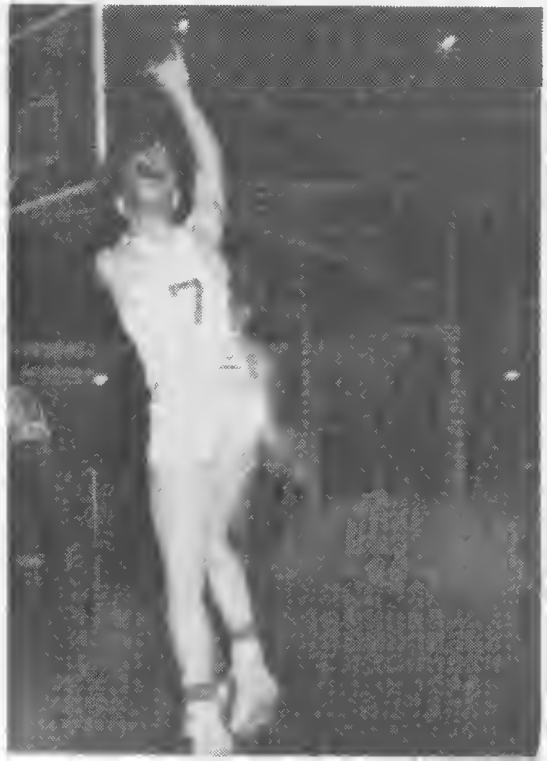

Girls' Basketball Team

Seated: Audrey Matheny, Peggy Stewart, Carolyn Moore.
Kneeling: Lacye Harris, Pat Dunn, Bettie Ferrell, Betty Griffin, Delores Poole.
Standing: Mary Earley, Doris Norwood, Miss Stevens, Coach; Becky Surles, Geraldine Freeman.

FORWARDS

Norwood
Stewart
Harris
Ferrell
Matheny
Dunn

GUARDS

Moore
Griffin
Poole
Earley
Surles
Freeman

Coach
Miss Doris E. Stevens

Manager
Sue Harward

HMs

time out

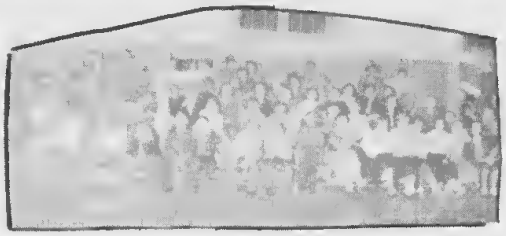
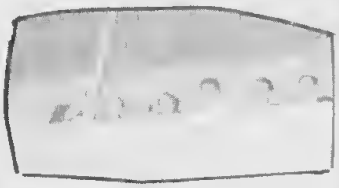
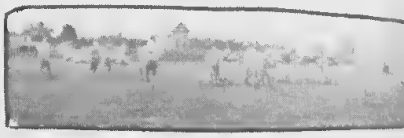

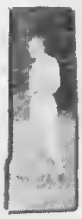

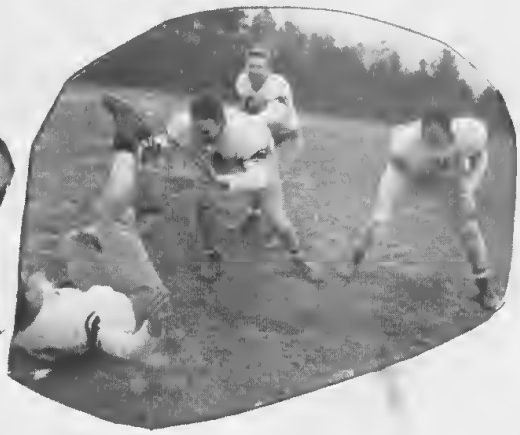

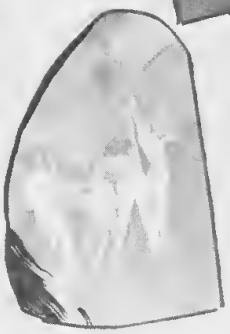
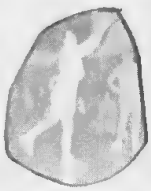

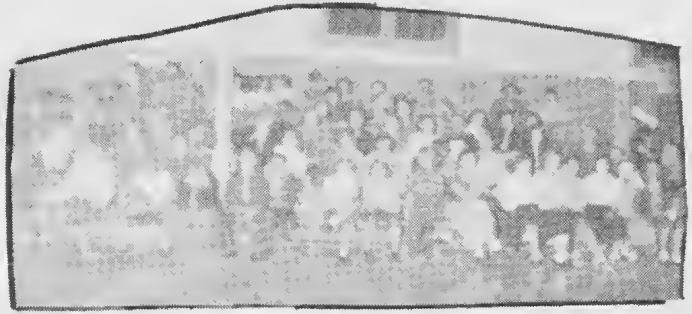

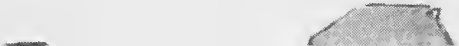

Features

Cutest

PEGGY BOWLES JOE BARNES

Mr. and Miss Millbrook

RONALD NORWOOD MARY ANN NORWOOD

PEGGY

Best Dressed

SHIRLEY DANIELS EDWARD GRIFFIN

Most Likely to Succeed

PETE HOADLEY SHIRLEY LORREN

sed

GRIFFIN

Most Popular

PEGGY FERGUSON BILL HALL

Most Talented

BETTY TURNER JOE BARNES

lar

ALL

Best All Around

RONALD NORWOOD NINA LLOYD

Most Athletic

HAYWOOD BARHAM PEGGY STEWART

Best

RONALD

Most Serviceable

NINA LLOYD
NORRIS ROSZEL

Wittiest

MARY NORWOOD
ROBERT SHUFFLER

Mos

Most Intellectual

BETTY BARHAM

PETE HOADLEY

Best Looking

JOYCE DEAN

SAM NORWOOD

tual

First Half

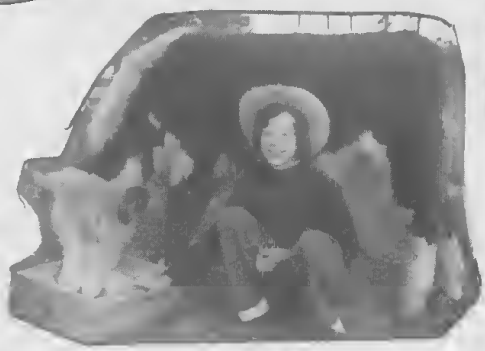

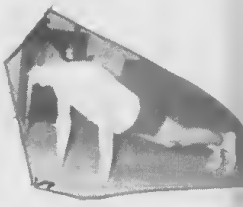

First Half

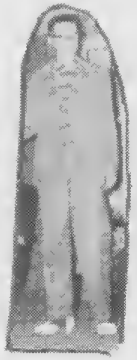

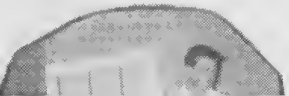

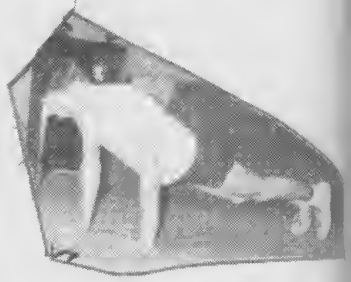

Second Half

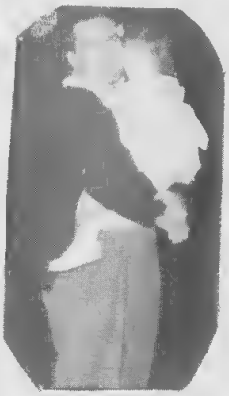

PUT
TRASH
HERE

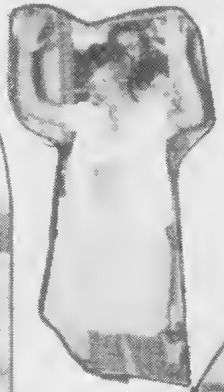

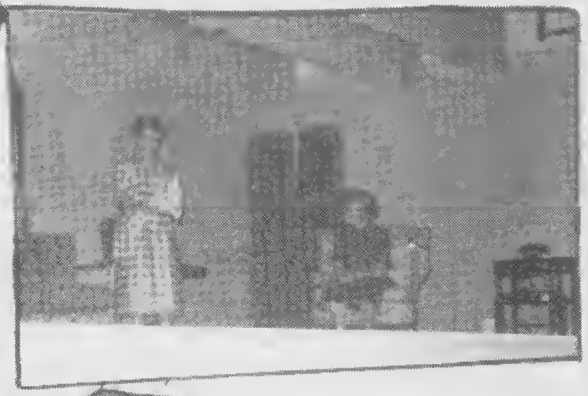

K
M

Love Bowl

Contract

Huddle

Kick-off

Forward Pass

Scrimmage

Touchdown

Tackle

TOUCH BACK

Half-Time

Referees

First Quarter

Guard

Center

Line coaches

Captains

Love Bowl

Contract

Huddle

Kick - off

Forward Pass

Engagement

Touchdown

Tackle

TOUCH BACK

Half-Time

Referees

Guard

Center

First Quarter

Line Coaches

Captains

SUB-FRESHMEN

GRADE SEVEN

SUB-FRESHMEN

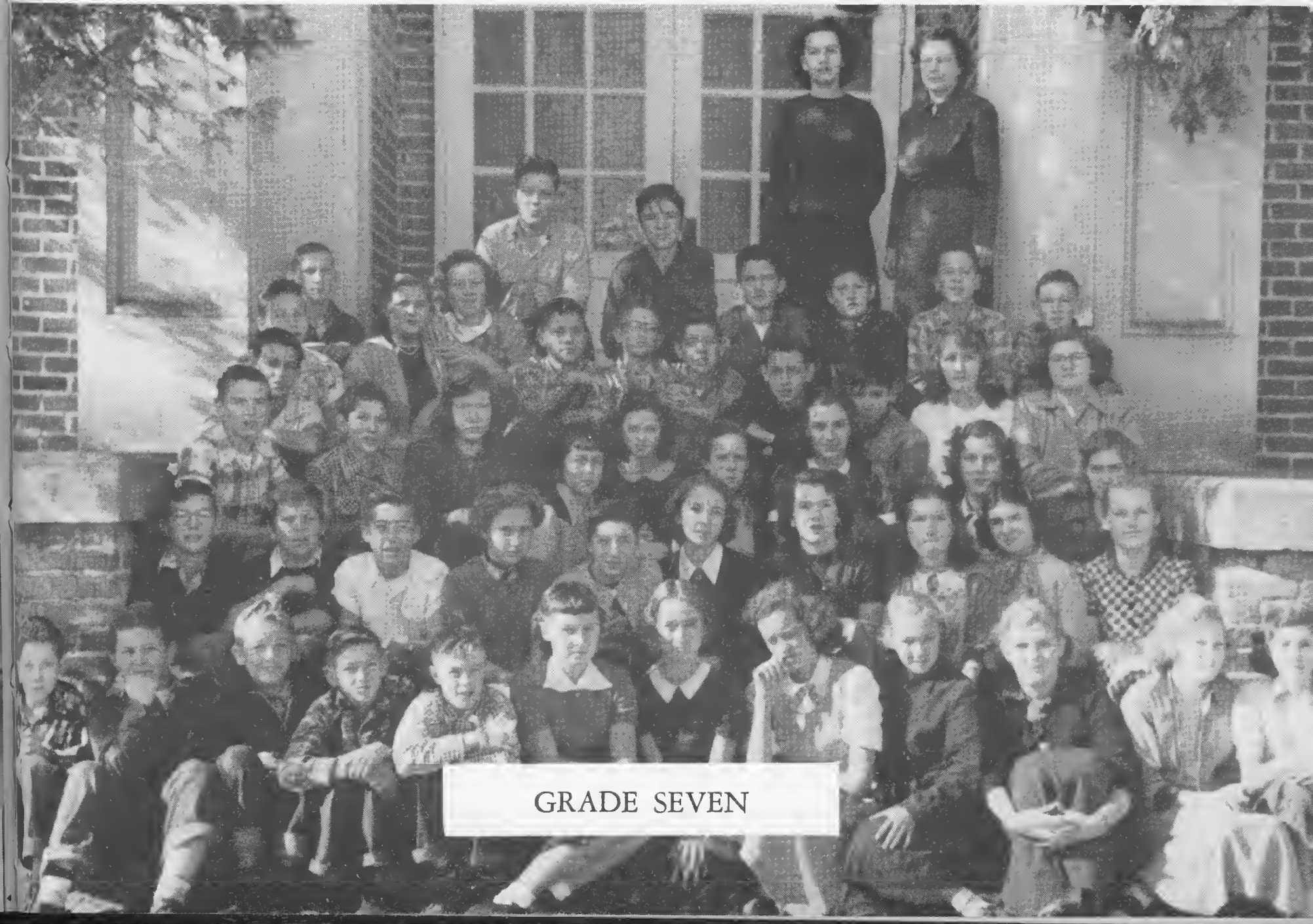

GRADE SEVEN

GRADE SIX

GRADE FIVE

GRADE SIX

GRADE FIVE

GRADE FOUR

GRADE THREE

GRADE FOUR

GRADE THREE

GRADE ONE

GRADE TWO

GRADE ONE

GRADE TWO

BOOSTERS

your key . . .

TO GREATER VALUES

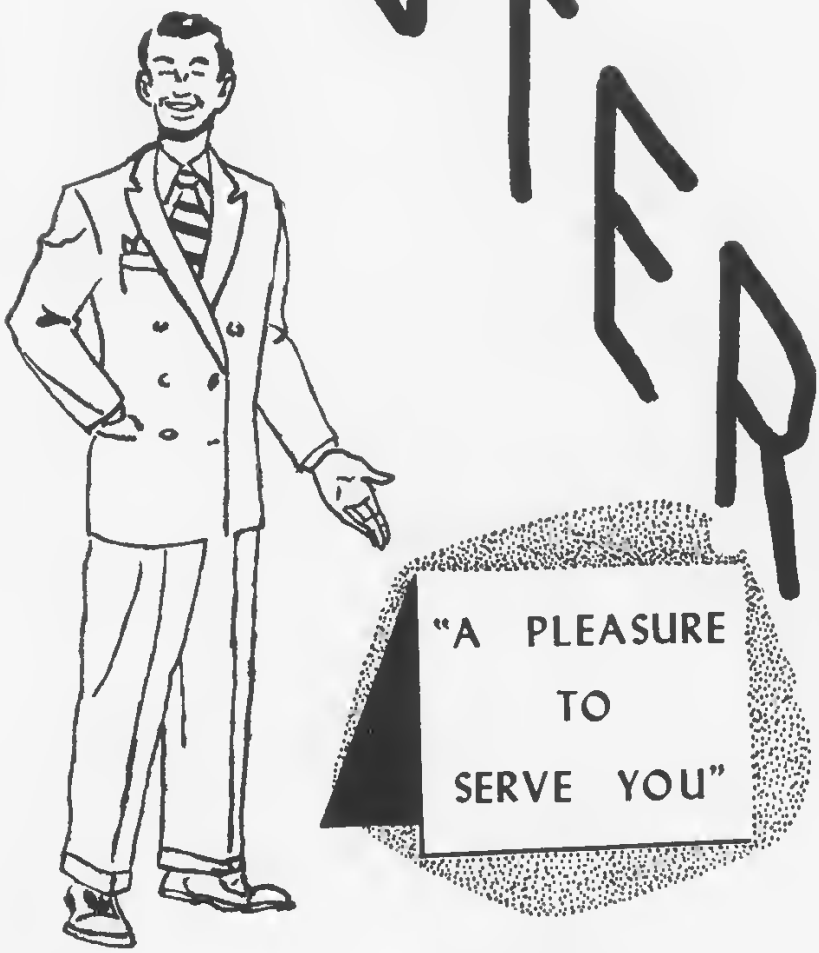

For Faster Growth
and Larger Savings . . .
insist on
FCX OPEN FORMULA POULTRY and LIVESTOCK FEEDS

Made Fresh Daily
FARMERS EXCHANGE

S. GRADY JONES, Mgr.
407 S. Wilmington St.
Phone 3-1594
RALEIGH, N. C.

Best Wishes from
MANN'S AUTO AUCTION SALES

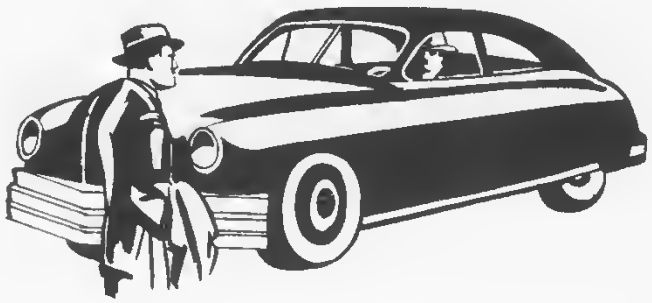

Auto Auction Sales Every Monday at 10 a.m.
Wake Forest Highway 1-A
RALEIGH, NORTH CAROLINA
J. S. MANN, Owner telephone 3-1564

HOLLOWELL'S SUPER VALUE MARKET
Wide selection, courteous service
everyday low prices
Wake Forest, N. C. Dial: 497-1

SAMYRA LAKE
MOTOR COURT
6 miles north of Raleigh
on U. S. 1
Dial: 8054

HERBERT'S PLACE
Route 1
NEUSE, NORTH CAROLINA
Dial: 4-2841

W. P. LAWRENCE, Ins.
603 Capital Club Building
RALEIGH, N. C.
Office phone
3-5612
Res. Phone
8098

For the Best
in
Automotive Service
see
Rawls
MOTOR COMPANY
Your
DESOTO—PLYMOUTH
Dealer
405 Fayetteville Street
Dial: 2-4345

HUMPTY DUMPTY
TOURIST COURT
and
GRILL
8 miles north of Raleigh

Best Wishes

TIRE SALES & SERVICE CO., Inc.

401 Hillsboro St.
RALEIGH, N. C.
Dial 7571

Compliments

COCA-COLA BOTTLING COMPANY

121 S. West St.
RALEIGH, N. C.
Dial 4-2551

Compliments

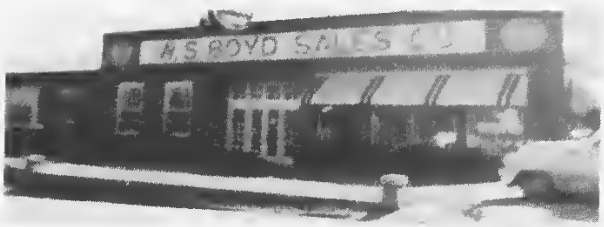

W. S. BOYD SALES COMPANY

RALEIGH, N. C.

Louisburg Rd.

Dial 3-5204

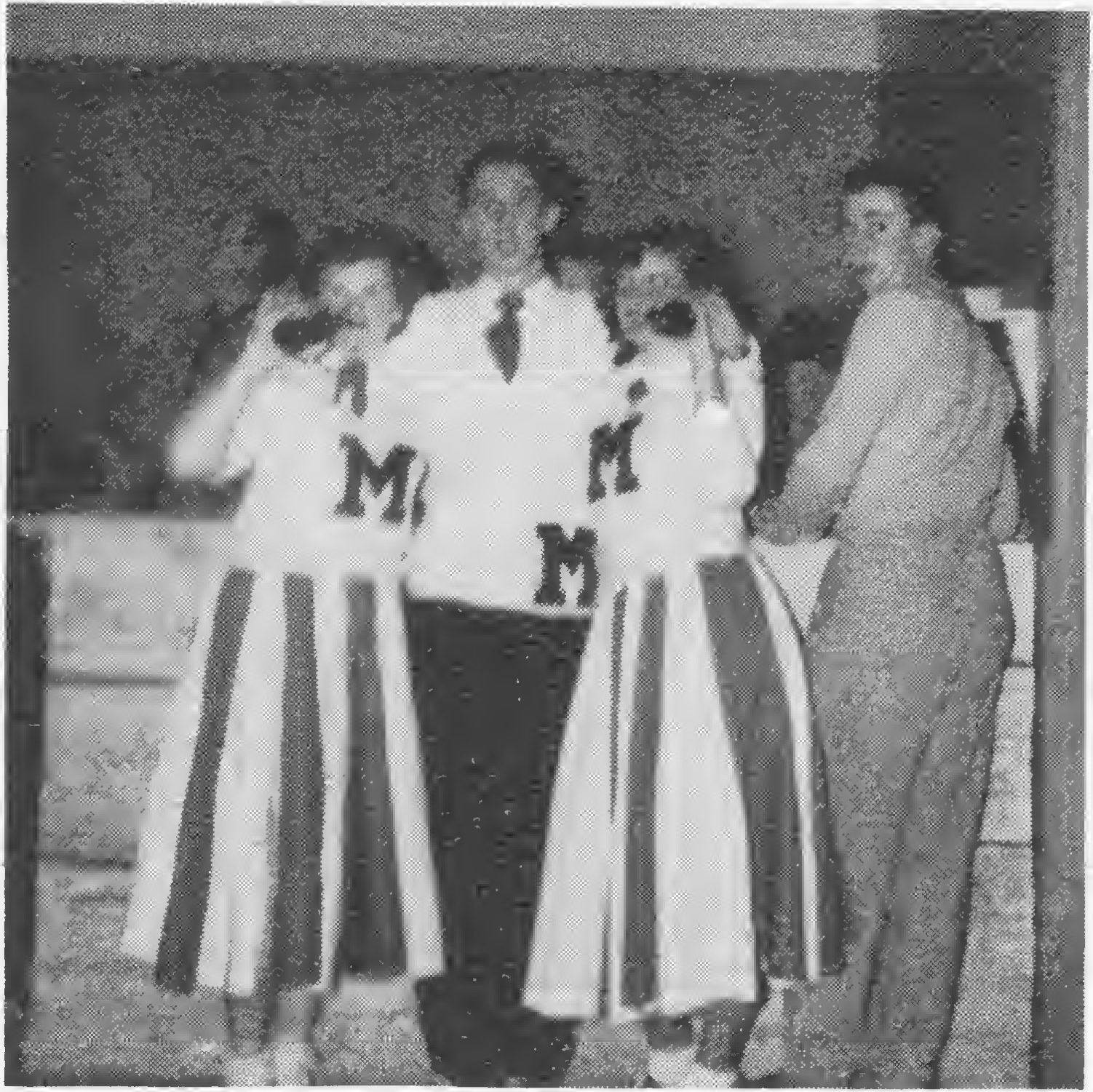
M
M
M

Compliments

Dillon-Carson Implement Company

110 S. West St.
RALEIGH, N. C.
Dial 2-4877

Best Wishes From

FERGUSON'S HARDWARE

2004 Hillsboro
RALEIGH, N. C.
Dial 2-4877

NORTH CAROLINA EQUIPMENT COMPANY

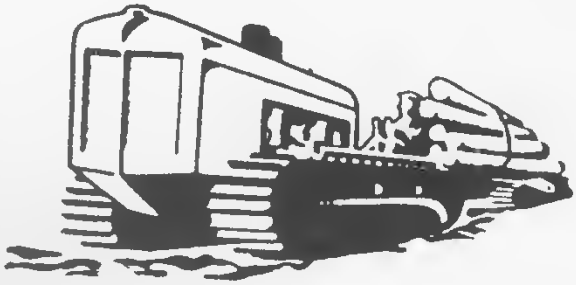

Construction, Industrial
and
Logging Equipment

RALEIGH
GREENVILLE

WILMINGTON
GUILFORD

CHARLOTTE
ASHEVILLE

Compliments of

J. E. THARRINGTON H. W. WILLIAMSON

WAKE OIL COMPANY

Distributor CROWN Products

Dial: 2-0334 or 3-6031 Wake Forest Road

RALEIGH NORTH CAROLINA

Compliments

RALEIGH WELDING WORKS

414 S. East St. RALEIGH Dial: 6111

Compliments

Clyde Cooper Bar-Be-Cue

109 E. Davie RALEIGH, N. C. Phone: 7614

Best Wishes

KING'S AUTO SERVICE

202 Harris Avenue RALEIGH Dial: 3-3627

Compliments

RALEIGH MOTOR COURT AND DINING ROOM

Specializing in spaghetti, thick steaks

and southern fried chicken

5 miles north of Raleigh on U. S. 1

Compliments of

RALEIGH OFFICE SUPPLY

COMPANY

RALEIGH, N. C.

Compliments of

NORTH CAROLINA PAPER

COMPANY

307 S. Blount Dial: 6743

RALEIGH, N. C.

Compliments of

RALEIGH RETAIL FURNITURE ASSOCIATION

RALEIGH, N. C.

BALL OIL COMPANY

Kerosene — Fuel Oil

PARKER BALL, Owner

Dial: 2-2087 Raleigh, N. C.

Compliments

HUDSON BELK and COMPANY

319 Fayetteville St.

Dial: Dept. 5851

Luncheonette 7676

Your Patronage Respectfully Solicited

RED SMITH'S BARBER SHOP

101½ W. Martin

Raleigh, N. C.

Compliments

TILLERY MILLWORK COMPANY

DOORS * WINDOWS * TABLES * DESKS

CABINETS * SCREENS * MOULDINGS

Old Louisburg Road — Raleigh, N. C.

PAUL A. TILLERY—Owner and Manager

Compliments

W. I. DOBB, Owner

CAROLINA OIL EQUIPMENT COMPANY

RALEIGH, N. C.

Compliments

RALEIGH MACK SALES, Inc.

Louisburg Road

WILLIAM STEWART
President

JAMES H. SHEALY
Vice-President

MRS. HUGH CHERRY
Sec. & Treasurer

Dial 3-4602—03 — P. O. Box 2445

JEFFREYS — FOOD STORE

and

SEA FOOD MARKET

"Where your food dollar buys more"

RALEIGH, NORTH CAROLINA

Compliments

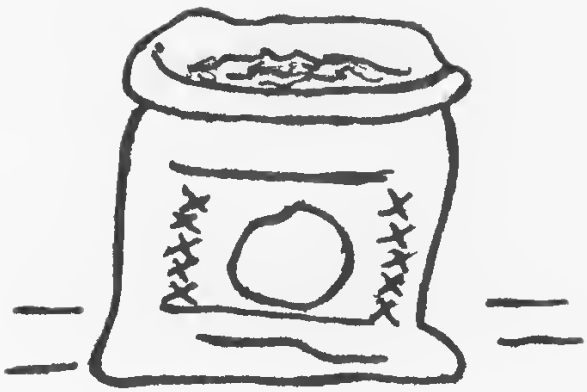

ROBERTSON

Proven Fertilizers

South Blount St.

Dial 4-3431

Congratulations, Seniors

BASS G. M. C. SALES

1036 S. Saunder St. Phone 3-3621

BOOSTERS

G. D. NORWOOD
PEG PIERCE
JAMES HOWARD

A FRIEND
TIRE SALES
and CO.
MARTIN
MILLWORK

Football Squad

Compliments
STEPHENSON
MUSIC COMPANY
"The Music Center"
2011 Cameron Street
Cameron Village
RALEIGH, NORTH CAROLINA

Best Wishes
VILLAGE RESTAURANT
Cameron Village
RALEIGH, NORTH CAROLINA

Boylan-Pearce
"Raleigh's Shopping Center"

Congratulations, Seniors
Minute Grill
Open 24 hours a day
5 mi. north of Raleigh
on U. S. 1

Compliments
GENERAL LAUNDRY
& CLEANERS
Wake Forest, N. C.
Dial 2441

DICKSON-POOLE
PAINT CO.
20th CENTURY
Paints and Varnishes
and Products
114 West Martin Street
Raleigh, N. C.

ALLEN LUMBER COMPANY
Manufacturers of Yellow Pine Lumber
NEUSE, N. C.
Office phone 5259
Residence phone 3-2294